

- EXISTING IRRIGATION SYSTEM NOTES:**
- EXISTING IRRIGATION HEADS AND VALVES SHALL BE ADJUSTED TO FINISHED GRADES.
 - EXISTING IRRIGATION HEADS LOCATED OUTSIDE OF THE NEW FIELD/FENCE LIMITS SHALL BE REMOVED, AND THE ASSOCIATED LATERAL LINES SHALL BE CAPPED.
 - EXISTING IRRIGATION SYSTEM COMPONENTS THAT ARE FOUND TO BE IN CONFLICT WITH THE PROPOSED IMPROVEMENTS SHALL BE ADJUSTED OR REPLACED AS NECESSARY TO CONSTRUCT THE PROPOSED IMPROVEMENTS.
 - EXISTING IRRIGATION SYSTEM COMPONENTS THAT ARE DAMAGED DURING CONSTRUCTION SHALL BE REPLACED.
 - ALL EXPOSED SECTIONS OF IRRIGATION LINES SHALL BE BLOWN OUT PRIOR TO RESTORING IRRIGATION SERVICE IN ORDER TO CLEAR OUT ANY DEBRIS OR DIRT THAT MAY HAVE ENTERED INTO THE LINES DURING CONSTRUCTION.

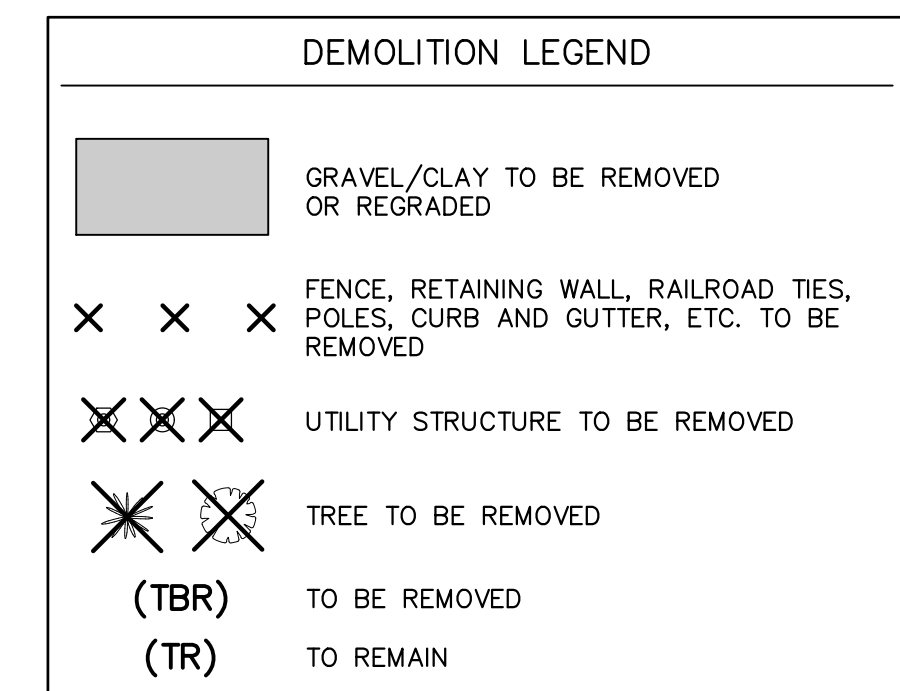

- EXISTING CONDITIONS AND DEMOLITION NOTES:**
- EXISTING CONDITIONS AND DEMOLITION PLAN REPRESENT SITE CONDITIONS AS OF MAY 10, 2017, APRIL 2, 2020, AND JULY 29, 2021. CONTRACTOR SHALL INSPECT SITE PRIOR TO BIDDING WORK TO VERIFY ACTUAL FIELD CONDITIONS AS PORTIONS OF THE DEMOLITION WORK MAY HAVE SINCE BEEN COMPLETED. CONTRACTOR SHALL BE RESPONSIBLE TO COMPLETE ALL DEMOLITION WORK AS PER PLANS TO PREPARE THE SITE FOR CONSTRUCTION OF PROPOSED IMPROVEMENTS.
 - THE UNDERGROUND UTILITY INFORMATION AS SHOWN HEREON IS BASED, IN PART, UPON INFORMATION FURNISHED BY UTILITY COMPANIES AND THE LOCAL MUNICIPALITY. WHILE THIS INFORMATION IS BELIEVED TO BE RELIABLE, ITS ACCURACY AND COMPLETENESS CANNOT BE GUARANTEED NOR CERTIFIED TO.
 - THE CONTRACTOR IS RESPONSIBLE FOR DEMOLITION, REMOVAL AND DISPOSAL (IN A LOCATION APPROVED BY ALL JURISDICTIONAL GOVERNING ENTITIES) OF ALL STRUCTURES, PADS, WALLS, FLUMES, FOUNDATIONS, ROAD, PARKING LOTS, DRIVES, DRAINAGE STRUCTURES, UTILITIES, ETC., SUCH THAT THE IMPROVEMENTS SHOWN ON THESE PLANS CAN BE CONSTRUCTED. ALL DEMOLITION WORK SHALL BE IN ACCORDANCE WITH ALL APPLICABLE FEDERAL, STATE AND LOCAL REQUIREMENTS. ALL FACILITIES TO BE REMOVED SHALL BE UNDERCUT TO SUITABLE MATERIAL AND BROUGHT TO GRADE WITH SUITABLE COMPACTED FILL MATERIAL PER THE SPECIFICATIONS.
 - REFER TO SPECIFICATIONS SHEET FOR DEMOLITION NOTES.

DATE	
REVISIONS	



OAKTON COMMUNITY COLLEGE BASEBALL FIELD IMPROVEMENTS
CITY OF DES PLAINES, ILLINOIS
EXISTING CONDITIONS AND DEMOLITION PLAN

PROJ. MGR.: KRK
 PROJ. ASSOC.: GC
 DRAWN BY: MH
 DATE: 04-25-23
 SCALE: 1"=30'

SHEET
2 OF 10
 OCCDPIL12

ISSUED FOR BID

April 26, 2023 - 12:44 Des Plaines, IL: \ocddp12\Users\John_Schick\DWG\... Unlocked Bk: kktaxans

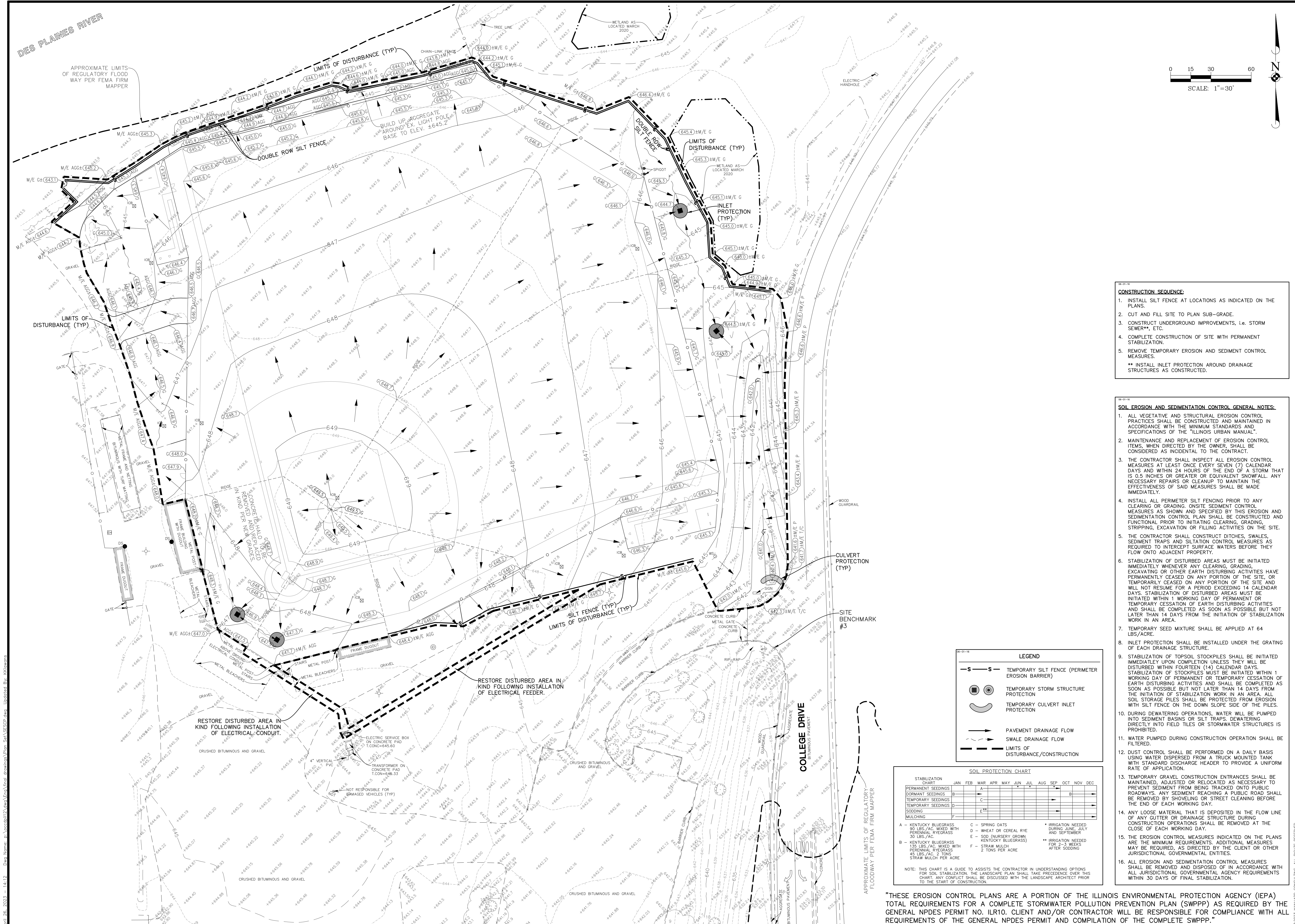

- CONSTRUCTION SEQUENCE:**
1. INSTALL SILT FENCE AT LOCATIONS AS INDICATED ON THE PLANS.
 2. CUT AND FILL SITE TO PLAN SUB-GRADE.
 3. CONSTRUCT UNDERGROUND IMPROVEMENTS, I.E. STORM SEWER, ETC.
 4. COMPLETE CONSTRUCTION OF SITE WITH PERMANENT STABILIZATION.
 5. REMOVE TEMPORARY EROSION AND SEDIMENT CONTROL MEASURES.
- ** INSTALL INLET PROTECTION AROUND DRAINAGE STRUCTURES AS CONSTRUCTED.

- SOIL EROSION AND SEDIMENTATION CONTROL GENERAL NOTES:**
1. ALL VEGETATIVE AND STRUCTURAL EROSION CONTROL PRACTICES SHALL BE CONSTRUCTED AND MAINTAINED IN ACCORDANCE WITH THE MINIMUM STANDARDS AND SPECIFICATIONS OF THE "ILLINOIS URBAN MANUAL".
 2. MAINTENANCE AND REPLACEMENT OF EROSION CONTROL ITEMS, WHEN DIRECTED BY THE OWNER, SHALL BE CONSIDERED AS INCIDENTAL TO THE CONTRACT.
 3. THE CONTRACTOR SHALL INSPECT ALL EROSION CONTROL MEASURES AT LEAST ONCE EVERY SEVEN (7) CALENDAR DAYS AND WITHIN 24 HOURS OF THE END OF A STORM THAT IS 0.5 INCHES OR GREATER OR EQUIVALENT SNOWFALL. ANY NECESSARY REPAIRS OR CLEANUP TO MAINTAIN THE EFFECTIVENESS OF SAID MEASURES SHALL BE MADE IMMEDIATELY.
 4. INSTALL ALL PERIMETER SILT FENCING PRIOR TO ANY CLEARING OR GRADING. ON-SITE SEDIMENT CONTROL MEASURES AS SHOWN AND SPECIFIED BY THIS EROSION AND SEDIMENTATION CONTROL PLAN SHALL BE CONSTRUCTED AND FUNCTIONAL PRIOR TO INITIATING CLEARING, GRADING, STRIPPING, EXCAVATION OR FILLING ACTIVITIES ON THE SITE.
 5. THE CONTRACTOR SHALL CONSTRUCT DITCHES, SWALES, SEDIMENT TRAPS AND SILTATION CONTROL MEASURES AS REQUIRED TO INTERCEPT SURFACE WATERS BEFORE THEY FLOW ONTO ADJACENT PROPERTY.
 6. STABILIZATION OF DISTURBED AREAS MUST BE INITIATED IMMEDIATELY WHENEVER ANY CLEARING, GRADING, EXCAVATING OR OTHER EARTH DISTURBING ACTIVITIES HAVE PERMANENTLY CEASED ON ANY PORTION OF THE SITE, OR TEMPORARILY CEASED ON ANY PORTION OF THE SITE AND WILL NOT RESUME FOR A PERIOD EXCEEDING 14 CALENDAR DAYS. STABILIZATION OF DISTURBED AREAS MUST BE INITIATED WITHIN 1 WORKING DAY OF PERMANENT OR TEMPORARY CESSATION OF EARTH DISTURBING ACTIVITIES AND SHALL BE COMPLETED AS SOON AS POSSIBLE BUT NOT LATER THAN 14 DAYS FROM THE INITIATION OF STABILIZATION WORK IN AN AREA.
 7. TEMPORARY SEED MIXTURE SHALL BE APPLIED AT 64 LBS./ACRE.
 8. INLET PROTECTION SHALL BE INSTALLED UNDER THE GRATING OF EACH DRAINAGE STRUCTURE.
 9. STABILIZATION OF TOPSOIL STOCKPILES SHALL BE INITIATED IMMEDIATELY UPON COMPLETION UNLESS THEY WILL BE DISTURBED WITHIN FOURTEEN (14) CALENDAR DAYS. STABILIZATION OF STOCKPILES MUST BE INITIATED WITHIN 1 WORKING DAY OF PERMANENT OR TEMPORARY CESSATION OF EARTH DISTURBING ACTIVITIES AND SHALL BE COMPLETED AS SOON AS POSSIBLE BUT NOT LATER THAN 14 DAYS FROM THE INITIATION OF STABILIZATION WORK IN AN AREA. ALL SOIL STORAGE PILES SHALL BE PROTECTED FROM EROSION WITH SILT FENCE ON THE DOWN SLOPE SIDE OF THE PILES.
 10. DURING DEWATERING OPERATIONS, WATER WILL BE PUMPED INTO SEDIMENT BASINS OR SILT TRAPS. DEWATERING DIRECTLY INTO FIELD TILES OR STORMWATER STRUCTURES IS PROHIBITED.
 11. WATER PUMPED DURING CONSTRUCTION OPERATION SHALL BE FILTERED.
 12. DUST CONTROL SHALL BE PERFORMED ON A DAILY BASIS USING WATER DISPERSED FROM A TRUCK MOUNTED TANK WITH STANDARD DISCHARGE HEADER TO PROVIDE A UNIFORM RATE OF APPLICATION.
 13. TEMPORARY GRAVEL CONSTRUCTION ENTRANCES SHALL BE MAINTAINED, ADJUSTED OR RELOCATED AS NECESSARY TO PREVENT SEDIMENT FROM BEING TRACKED ONTO PUBLIC ROADWAYS. ANY SEDIMENT REACHING A PUBLIC ROAD SHALL BE REMOVED BY SHOVELING OR STREET CLEANING BEFORE THE END OF EACH WORKING DAY.
 14. ANY LOOSE MATERIAL THAT IS DEPOSITED IN THE FLOW LINE OF ANY GUTTER OR DRAINAGE STRUCTURE DURING CONSTRUCTION OPERATIONS SHALL BE REMOVED AT THE CLOSE OF EACH WORKING DAY.
 15. THE EROSION CONTROL MEASURES INDICATED ON THE PLANS ARE THE MINIMUM REQUIREMENTS. ADDITIONAL MEASURES MAY BE REQUIRED, AS DIRECTED BY THE CLIENT OR OTHER JURISDICTIONAL GOVERNMENTAL ENTITIES.
 16. ALL EROSION AND SEDIMENTATION CONTROL MEASURES SHALL BE REMOVED AND DISPOSED OF IN ACCORDANCE WITH ALL JURISDICTIONAL GOVERNMENTAL AGENCY REQUIREMENTS WITHIN 30 DAYS OF FINAL STABILIZATION.

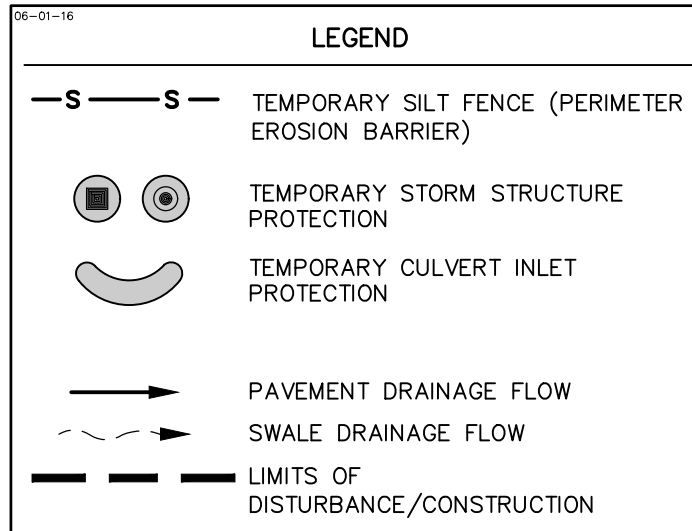

SOIL PROTECTION CHART

STABILIZATION CHART	JAN	FEB	MAR	APR	MAY	JUN	JUL	AUG	SEP	OCT	NOV	DEC
PERMANENT SEEDINGS A												
DORMANT SEEDINGS B												
TEMPORARY SEEDINGS C												
SOODING SEEDINGS D												
MULCHING E												

A - KENTUCKY BLUEGRASS 90 LBS./AC. MIXED WITH PERENNIAL RYEGRASS 30 LBS./AC.
 B - KENTUCKY BLUEGRASS 135 LBS./AC. MIXED WITH PERENNIAL RYEGRASS 45 LBS./AC. 2 TONS STRAW MULCH PER ACRE
 C - SPRING OATS
 D - WHEAT OR CEREAL RYE
 E - SO2 (NURSERY GROWN KENTUCKY BLUEGRASS)
 F - STRAW MULCH 2 TONS PER ACRE

* IRRIGATION NEEDED DURING JUNE, JULY AND SEPTEMBER
 ** IRRIGATION NEEDED FOR 2-3 WEEKS AFTER SOODING

NOTE: THIS CHART IS A GUIDE TO ASSIST THE CONTRACTOR IN UNDERSTANDING OPTIONS FOR SOIL STABILIZATION. THE LANDSCAPE PLAN SHALL TAKE PRECEDENCE OVER THIS CHART. ANY CONFLICT SHALL BE DISCUSSED WITH THE LANDSCAPE ARCHITECT PRIOR TO THE START OF CONSTRUCTION.

"THESE EROSION CONTROL PLANS ARE A PORTION OF THE ILLINOIS ENVIRONMENTAL PROTECTION AGENCY (IEPA) TOTAL REQUIREMENTS FOR A COMPLETE STORMWATER POLLUTION PREVENTION PLAN (SWPPP) AS REQUIRED BY THE GENERAL NPDES PERMIT NO. ILR10. CLIENT AND/OR CONTRACTOR WILL BE RESPONSIBLE FOR COMPLIANCE WITH ALL REQUIREMENTS OF THE GENERAL NPDES PERMIT AND COMPILATION OF THE COMPLETE SWPPP."

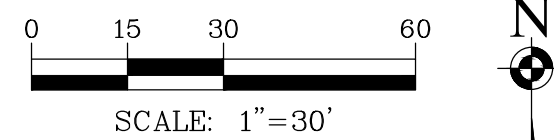

DATE: _____

REVISIONS:

NO.	DATE	DESCRIPTION

Manhard CONSULTING

1637 West 103rd Street, Suite 100, Oakton, IL 60451
 815.486.8888
 www.manhardconsulting.com

Soil Conservation Engineers • Wetland Resource Engineers • Wetland & Wetland-Related Engineers • Wetland & Wetland-Related Scientists • Wetland & Wetland-Related Planners • Construction Managers • Environmental Scientists • Landscape Architects • Planners

OAKTON COMMUNITY COLLEGE BASEBALL FIELD IMPROVEMENTS
CITY OF DES PLAINES, ILLINOIS
SOIL EROSION AND SEDIMENT CONTROL PLAN

PROJ. MGR.: KRK
 PROJ. ASSOC.: GC
 DRAWN BY: MH
 DATE: 04-25-23
 SCALE: 1"=30'
 SHEET
3 OF 10
 OCCDPIL12

April 26, 2023 - 14:12 Date Name: G:\ocddp12\Map\Each\Final\Drawings\Plan_Soil_Swppp.dwg User: J. K. Krawans

ISSUED FOR BID

DES PLAINES RIVER

APPROXIMATE LIMITS OF REGULATORY FLOOD WAY PER FEMA FIRM MAPPER

REGRADE EX. GRAVEL DRIVE. SEE GRADING PLAN FOR PROPOSED GRADES. CONTRACTOR MAY REUSE EXISTING MATERIALS AND ACQUIRE NEW MATERIALS AS NEEDED.

7'X25'X8" DAKTRONICS BA-2125 SCOREBOARD TO BE INSTALLED BY OTHERS

226'-10" HIGH FENCE WITH 70% MAX. BLOCKAGE WINDSCREEN

BRACING AT EACH FENCE POST 70% MAX. BLOCKAGE WINDSCREEN

147'-12" HIGH FENCE WITH 70% MAX. BLOCKAGE WINDSCREEN

EX. LIGHT POLE TO REMAIN, BUILD UP AGGREGATE AROUND LIGHT POLE BASE. SEE GRADING PLAN FOR PROPOSED GRADES.

SPIGOT

226'-10" HIGH FENCE WITH 70% MAX. BLOCKAGE WINDSCREEN

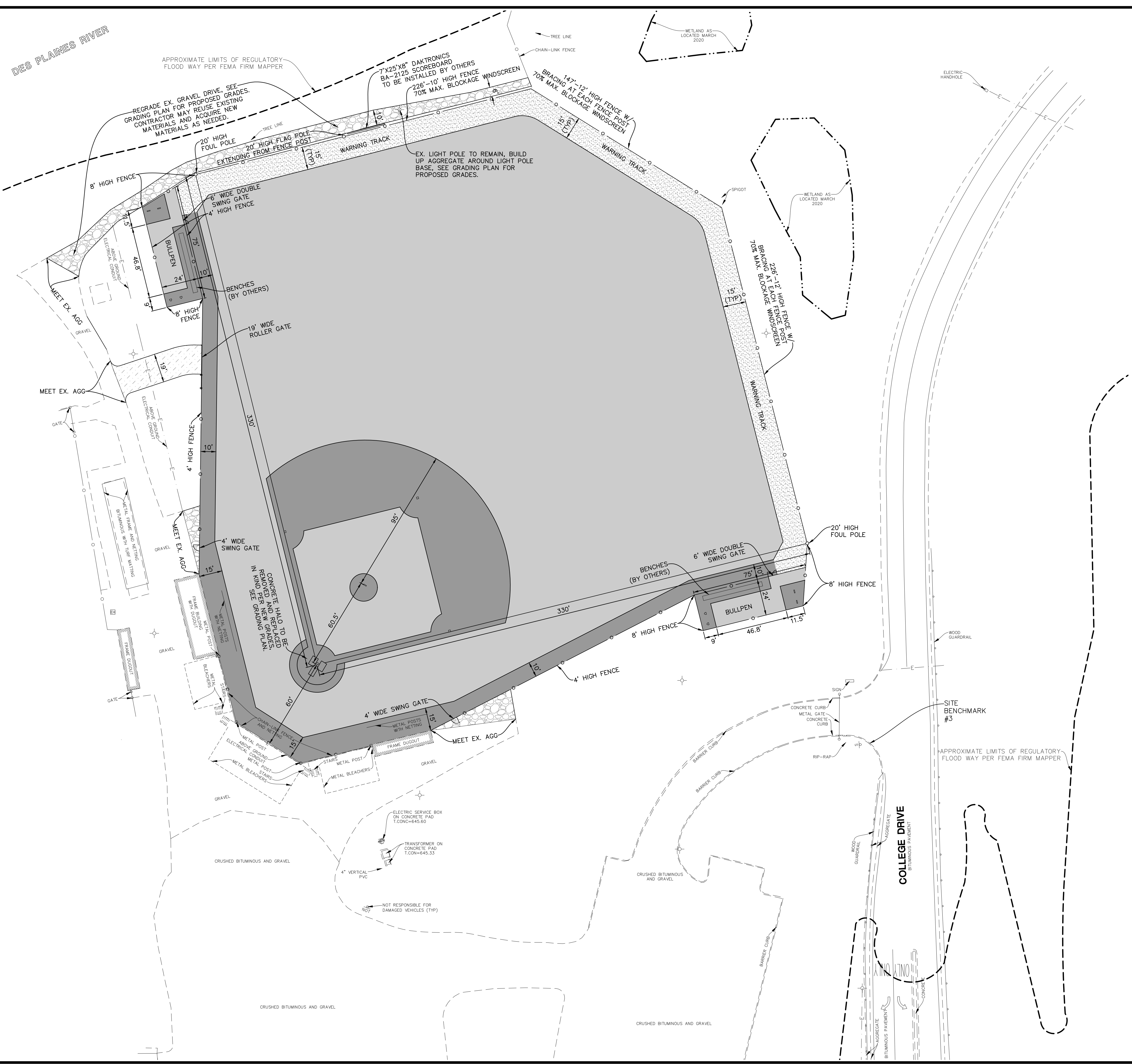
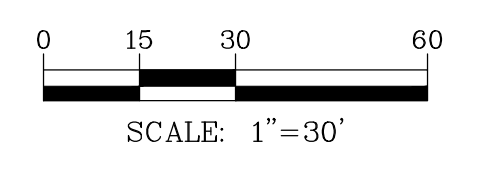

- SITE DIMENSIONAL NOTES:**
- SOME EXISTING ITEMS TO BE REMOVED HAVE BEEN DELETED FROM THIS PLAN FOR CLARITY. SEE DEMOLITION PLAN FOR ITEMS DELETED.
 - THE CONTRACTOR SHALL CONTACT J.U.L.I.E. (1-800-892-0123) PRIOR TO ANY WORK TO LOCATE UTILITIES AND SHALL CONTACT THE OWNER SHOULD UTILITIES APPEAR TO BE IN CONFLICT WITH THE PROPOSED IMPROVEMENT.

- RESTORATION NOTES:**
- IN ALL AREAS TO RECEIVE SOD, CONTRACTOR SHALL LOOSEN SUBGRADE TO A MIN. DEPTH OF 1" AND SHALL REMOVE STONES LARGER THAN 1" IN DIAMETER, STICKS, ROOTS, RUBBISH, AND ANY OTHER EXTRANEIOUS MATTER.
 - CONTRACTOR SHALL GRADE WARNING TRACK TO FINISH GRADES UTILIZING EXISTING MATERIAL. CONTRACTOR SHALL ACQUIRE NEW MATERIAL AS NEEDED.
 - ANY FILL PLACEMENT IN AREAS TO BE SODDED SHALL CONSIST OF TOPSOIL MATERIAL PER SPECIFICATIONS.
 - PITCHER'S MOUND AND BULLPEN MOUNDS SHALL BE CONSTRUCTED PER NCAA RULES.

RESTORATION LEGEND

	SOD CENTRAL WISCONSIN SOD HGT KENTUCKY BLUEGRASS BLEND LARGE ROLL SOD, 1/2"-3/4" CUT ON 3" MIN. MCHENRY CONSTRUCTION MIX
	INFIELD MIX 6" MIN. WAUPACA SAND & SOLUTIONS SURE-HOP HOME RUN RED INFIELD MIX (AAA GRADE) ALTERNATE: 6" MIN. WAUPACA SAND & SOLUTIONS QUICKPITCH RED LIMESTONE INFIELD MIX (AAA GRADE) SEE INFIELD MIX SPECIFICATIONS ON SHEET 9. (BATTER'S BOX AND PITCHING AREA TO BE MOUND CLAY WITH INFIELD MIX TOP DRESSING)
	WARNING TRACK MIX 4" DECOMPOSED GRANITE 5" COMPACTED AGGREGATE BASE
	AGGREGATE 6" MIN. COMPACTED LIMESTONE SCREENING
	GRAVEL ACCESS DRIVE 6" MIN. COMPACTED LIMESTONE SCREENING 3" COMPACTED AGGREGATE BASE

DATE	
REVISIONS	

Manhard CONSULTING
 Civil Engineers • Surveyors • Wetland Resource Engineers • Wetland & Wetland Assessment • Wetland & Wetland Assessment • Wetland & Wetland Assessment
 Construction Managers • Environmental Scientists • Landscape Architects • Planners

OAKTON COMMUNITY COLLEGE BASEBALL FIELD IMPROVEMENTS
 CITY OF DES PLAINES, ILLINOIS
 SITE DIMENSIONAL PLAN

PROJ. MGR.: KRK
 PROJ. ASSOC.: GC
 DRAWN BY: MH
 DATE: 04-25-23
 SCALE: 1"=30'

SHEET
4 OF 10
 OCCDPIL12

ISSUED FOR BID

April 26, 2023 - 14:13 Des Plaines, IL\occdpil12.dwg\Final\occdpil12.dwg Updated By: Kikona

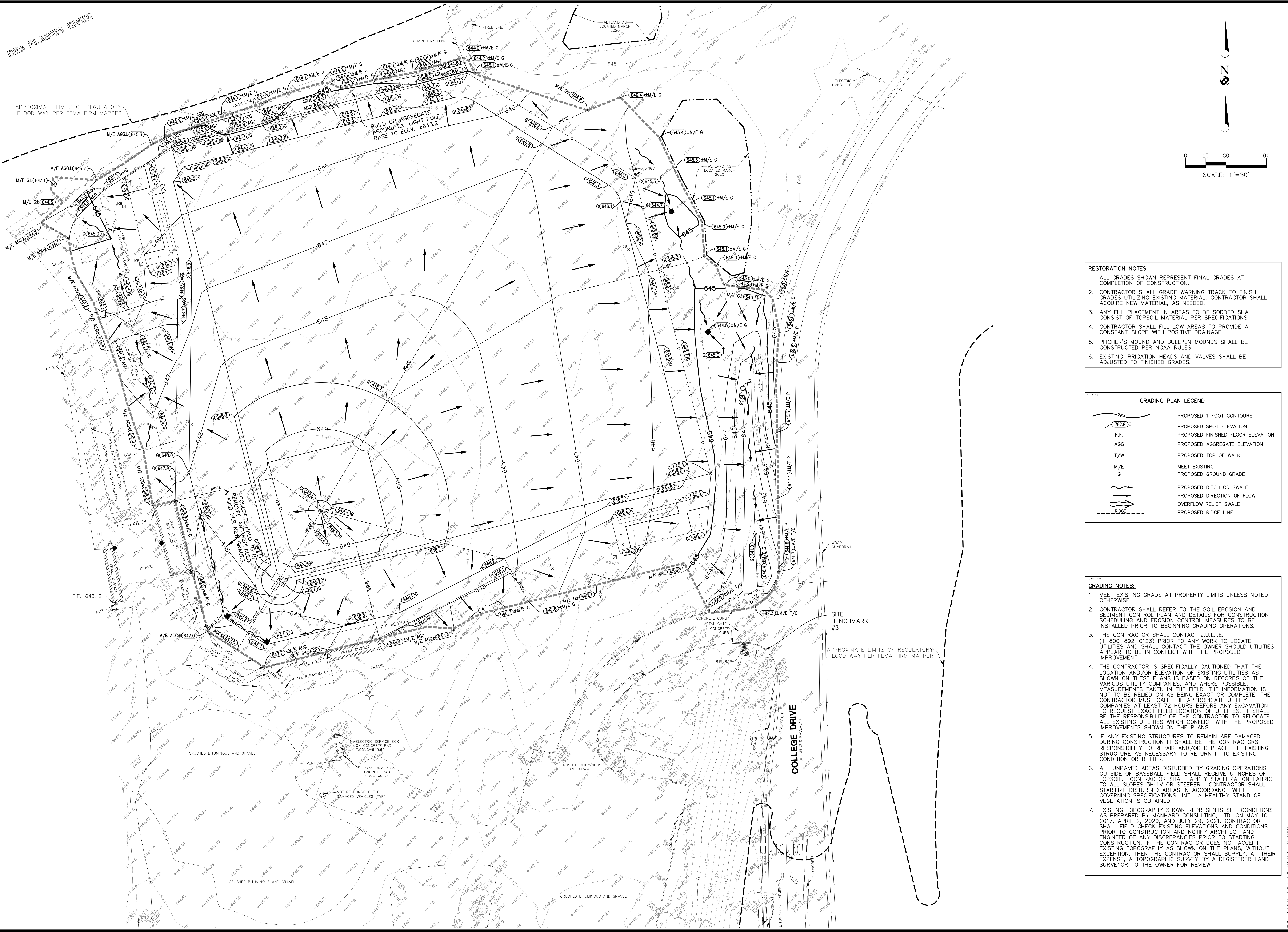

- RESTORATION NOTES:**
1. ALL GRADES SHOWN REPRESENT FINAL GRADES AT COMPLETION OF CONSTRUCTION.
 2. CONTRACTOR SHALL GRADE WARNING TRACK TO FINISH GRADES UTILIZING EXISTING MATERIAL. CONTRACTOR SHALL ACQUIRE NEW MATERIAL, AS NEEDED.
 3. ANY FILL PLACEMENT IN AREAS TO BE SODDED SHALL CONSIST OF TOPSOIL MATERIAL PER SPECIFICATIONS.
 4. CONTRACTOR SHALL FILL LOW AREAS TO PROVIDE A CONSTANT SLOPE WITH POSITIVE DRAINAGE.
 5. PITCHER'S MOUND AND BULLPEN MOUNDS SHALL BE CONSTRUCTED PER NCAA RULES.
 6. EXISTING IRRIGATION HEADS AND VALVES SHALL BE ADJUSTED TO FINISHED GRADES.

GRADING PLAN LEGEND

	PROPOSED 1 FOOT CONTOURS
	PROPOSED FINISH ELEVATION
	PROPOSED SPOT FLOOR ELEVATION
	F.F.
	PROPOSED AGGREGATE ELEVATION
	PROPOSED TOP OF WALK
	MEET EXISTING
	PROPOSED GROUND GRADE
	PROPOSED DITCH OR SWALE
	PROPOSED DIRECTION OF FLOW
	OVERFLOW RELIEF SWALE
	PROPOSED RIDGE LINE

- GRADING NOTES:**
1. MEET EXISTING GRADE AT PROPERTY LIMITS UNLESS NOTED OTHERWISE.
 2. CONTRACTOR SHALL REFER TO THE SOIL EROSION AND SEDIMENT CONTROL PLAN AND DETAILS FOR CONSTRUCTION SCHEDULING AND EROSION CONTROL MEASURES TO BE INSTALLED PRIOR TO BEGINNING GRADING OPERATIONS.
 3. THE CONTRACTOR SHALL CONTACT J.U.L.I.E. (1-800-892-0123) PRIOR TO ANY WORK TO LOCATE UTILITIES AND SHALL CONTACT THE OWNER SHOULD UTILITIES APPEAR TO BE IN CONFLICT WITH THE PROPOSED IMPROVEMENTS.
 4. THE CONTRACTOR IS SPECIFICALLY CAUTIONED THAT THE LOCATION AND/OR ELEVATION OF EXISTING UTILITIES AS SHOWN ON THESE PLANS IS BASED ON RECORDS OF THE VARIOUS UTILITY COMPANIES, AND WHERE POSSIBLE, MEASUREMENTS TAKEN IN THE FIELD. THE INFORMATION IS NOT TO BE RELIED ON AS BEING EXACT OR COMPLETE. THE CONTRACTOR MUST CALL THE APPROPRIATE UTILITY COMPANIES AT LEAST 72 HOURS BEFORE ANY EXCAVATION TO REQUEST EXACT FIELD LOCATION OF UTILITIES. IT SHALL BE THE RESPONSIBILITY OF THE CONTRACTOR TO RELOCATE ALL EXISTING UTILITIES WHICH CONFLICT WITH THE PROPOSED IMPROVEMENTS SHOWN ON THE PLANS.
 5. IF ANY EXISTING STRUCTURES TO REMAIN ARE DAMAGED DURING CONSTRUCTION IT SHALL BE THE CONTRACTOR'S RESPONSIBILITY TO REPAIR AND/OR REPLACE THE EXISTING STRUCTURE AS NECESSARY TO RETURN IT TO EXISTING CONDITION OR BETTER.
 6. ALL UNPAVED AREAS DISTURBED BY GRADING OPERATIONS OUTSIDE OF BASEBALL FIELD SHALL RECEIVE 6 INCHES OF TOPSOIL. CONTRACTOR SHALL APPLY STABILIZATION FABRIC TO ALL SLOPES 3:1V OR STEEPER. CONTRACTOR SHALL STABILIZE DISTURBED AREAS IN ACCORDANCE WITH GOVERNING SPECIFICATIONS UNTIL A HEALTHY STAND OF VEGETATION IS OBTAINED.
 7. EXISTING TOPOGRAPHY SHOWN REPRESENTS SITE CONDITIONS AS PREPARED BY MANHARD CONSULTING, LTD. ON MAY 10, 2017, APRIL 2, 2020, AND JULY 29, 2021. CONTRACTOR SHALL FIELD CHECK EXISTING ELEVATIONS AND CONDITIONS PRIOR TO CONSTRUCTION AND NOTIFY ARCHITECT AND ENGINEER OF ANY DISCREPANCIES PRIOR TO STARTING CONSTRUCTION. IF THE CONTRACTOR DOES NOT ACCEPT EXISTING TOPOGRAPHY AS SHOWN ON THE PLANS, WITHOUT EXCEPTION, THEN THE CONTRACTOR SHALL SUPPLY, AT THEIR EXPENSE, A TOPOGRAPHIC SURVEY BY A REGISTERED LAND SURVEYOR TO THE OWNER FOR REVIEW.

MANHARD CONSULTING

City of Des Plaines, Illinois
OAKTON COMMUNITY COLLEGE BASEBALL FIELD IMPROVEMENTS
GRADING PLAN

PROJ. MGR.: KRK
 PROJ. ASSOC.: GC
 DRAWN BY: MH
 DATE: 04-25-23
 SCALE: 1"=30'
 SHEET
5 OF **10**
 OCCDPIL12

ISSUED FOR BID

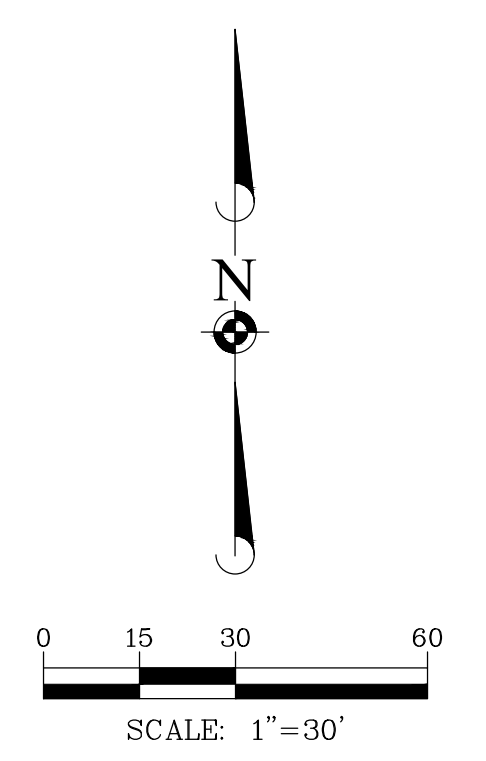
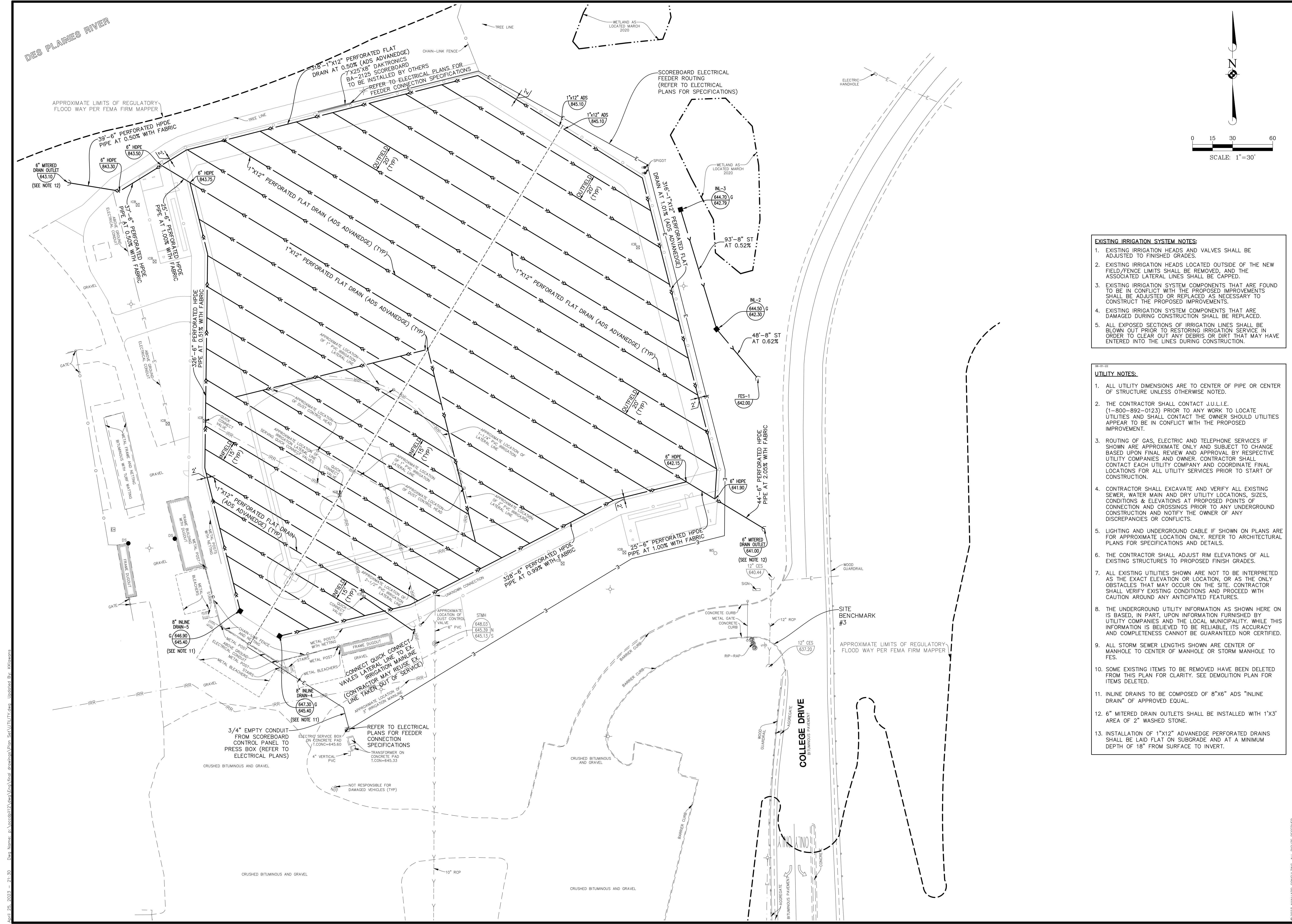

- EXISTING IRRIGATION SYSTEM NOTES:**
- EXISTING IRRIGATION HEADS AND VALVES SHALL BE ADJUSTED TO FINISHED GRADES.
 - EXISTING IRRIGATION HEADS LOCATED OUTSIDE OF THE NEW FIELD/FENCE LIMITS SHALL BE REMOVED, AND THE ASSOCIATED LATERAL LINES SHALL BE CAPPED.
 - EXISTING IRRIGATION SYSTEM COMPONENTS THAT ARE FOUND TO BE IN CONFLICT WITH THE PROPOSED IMPROVEMENTS SHALL BE ADJUSTED OR REPLACED AS NECESSARY TO CONSTRUCT THE PROPOSED IMPROVEMENTS.
 - EXISTING IRRIGATION SYSTEM COMPONENTS THAT ARE DAMAGED DURING CONSTRUCTION SHALL BE REPLACED.
 - ALL EXPOSED SECTIONS OF IRRIGATION LINES SHALL BE BLOWN OUT PRIOR TO RESTORING IRRIGATION SERVICE IN ORDER TO CLEAR OUT ANY DEBRIS OR DIRT THAT MAY HAVE ENTERED INTO THE LINES DURING CONSTRUCTION.

- UTILITY NOTES:**
- ALL UTILITY DIMENSIONS ARE TO CENTER OF PIPE OR CENTER OF STRUCTURE UNLESS OTHERWISE NOTED.
 - THE CONTRACTOR SHALL CONTACT J.U.L.I.E. (1-800-892-0123) PRIOR TO ANY WORK TO LOCATE UTILITIES AND SHALL CONTACT THE OWNER SHOULD UTILITIES APPEAR TO BE IN CONFLICT WITH THE PROPOSED IMPROVEMENT.
 - ROUTING OF GAS, ELECTRIC AND TELEPHONE SERVICES IF SHOWN ARE APPROXIMATE ONLY AND SUBJECT TO CHANGE BASED UPON FINAL REVIEW AND APPROVAL BY RESPECTIVE UTILITY COMPANIES AND OWNER. CONTRACTOR SHALL CONTACT EACH UTILITY COMPANY AND COORDINATE FINAL LOCATIONS FOR ALL UTILITY SERVICES PRIOR TO START OF CONSTRUCTION.
 - CONTRACTOR SHALL EXCAVATE AND VERIFY ALL EXISTING SEWER, WATER MAIN AND DRY UTILITY LOCATIONS, SIZES, CONDITIONS & ELEVATIONS AT PROPOSED POINTS OF CONNECTION AND CROSSINGS PRIOR TO ANY UNDERGROUND CONSTRUCTION AND NOTIFY THE OWNER OF ANY DISCREPANCIES OR CONFLICTS.
 - LIGHTING AND UNDERGROUND CABLE IF SHOWN ON PLANS ARE FOR APPROXIMATE LOCATION ONLY. REFER TO ARCHITECTURAL PLANS FOR SPECIFICATIONS AND DETAILS.
 - THE CONTRACTOR SHALL ADJUST RIM ELEVATIONS OF ALL EXISTING STRUCTURES TO PROPOSED FINISH GRADES.
 - ALL EXISTING UTILITIES SHOWN ARE NOT TO BE INTERPRETED AS THE EXACT ELEVATION OR LOCATION, OR AS THE ONLY OBSTACLES THAT MAY OCCUR ON THE SITE. CONTRACTOR SHALL VERIFY EXISTING CONDITIONS AND PROCEED WITH CAUTION AROUND ANY ANTICIPATED FEATURES.
 - THE UNDERGROUND UTILITY INFORMATION AS SHOWN HERE ON IS BASED, IN PART, UPON INFORMATION FURNISHED BY UTILITY COMPANIES AND THE LOCAL MUNICIPALITY. WHILE THIS INFORMATION IS BELIEVED TO BE RELIABLE, ITS ACCURACY AND COMPLETENESS CANNOT BE GUARANTEED NOR CERTIFIED.
 - ALL STORM SEWER LENGTHS SHOWN ARE CENTER OF MANHOLE TO CENTER OF MANHOLE OR STORM MANHOLE TO FES.
 - SOME EXISTING ITEMS TO BE REMOVED HAVE BEEN DELETED FROM THIS PLAN FOR CLARITY. SEE DEMOLITION PLAN FOR ITEMS DELETED.
 - INLINE DRAINS TO BE COMPOSED OF 8"x6" ADS "INLINE DRAIN" OF APPROVED EQUAL.
 - 6" MITERED DRAIN OUTLETS SHALL BE INSTALLED WITH 1'x3' AREA OF 2" WASHED STONE.
 - INSTALLATION OF 1"x12" ADVANEDGE PERFORATED DRAINS SHALL BE LAID FLAT ON SUBGRADE AND AT A MINIMUM DEPTH OF 18" FROM SURFACE TO INVERT.

DATE	
REVISIONS	

Manhard CONSULTING

MANHARD CONSULTING, INC. 1401 W. 11TH ST. SUITE 100
 OAKTOWN, ILLINOIS 62450
 PHONE: 618-241-1111 FAX: 618-241-1112
 WWW.MANHARDCONSULTING.COM

Professional Engineer License No. 021-0000000
 Professional Surveyor License No. 021-0000000
 Professional Geomatics License No. 021-0000000
 Professional Environmental License No. 021-0000000
 Professional Landscape Architect License No. 021-0000000

OAKTOWN COMMUNITY COLLEGE BASEBALL FIELD IMPROVEMENTS

CITY OF DES PLAINES, ILLINOIS

UTILITY PLAN

PROJ. MGR.: KRK
 PROJ. ASSOC.: GC
 DRAWN BY: MH
 DATE: 04-25-23
 SCALE: 1"=30'

SHEET
6 OF 10
 OCCDPIL12

ISSUED FOR BID

April 25, 2023 - 21:30 Des Plaines, IL \projects\17\Man\17\Utility.dwg Updated By: KRW/awm

SHOULD A CONFLICT ARISE BETWEEN MANHARD DETAILS AND THE CITY DETAILS, THE CITY DETAILS SHALL TAKE PRECEDENCE.

ALL TRENCH BACKFILL WILL BE MEASURED USING THE IDOT TRENCH BACKFILL TABLES

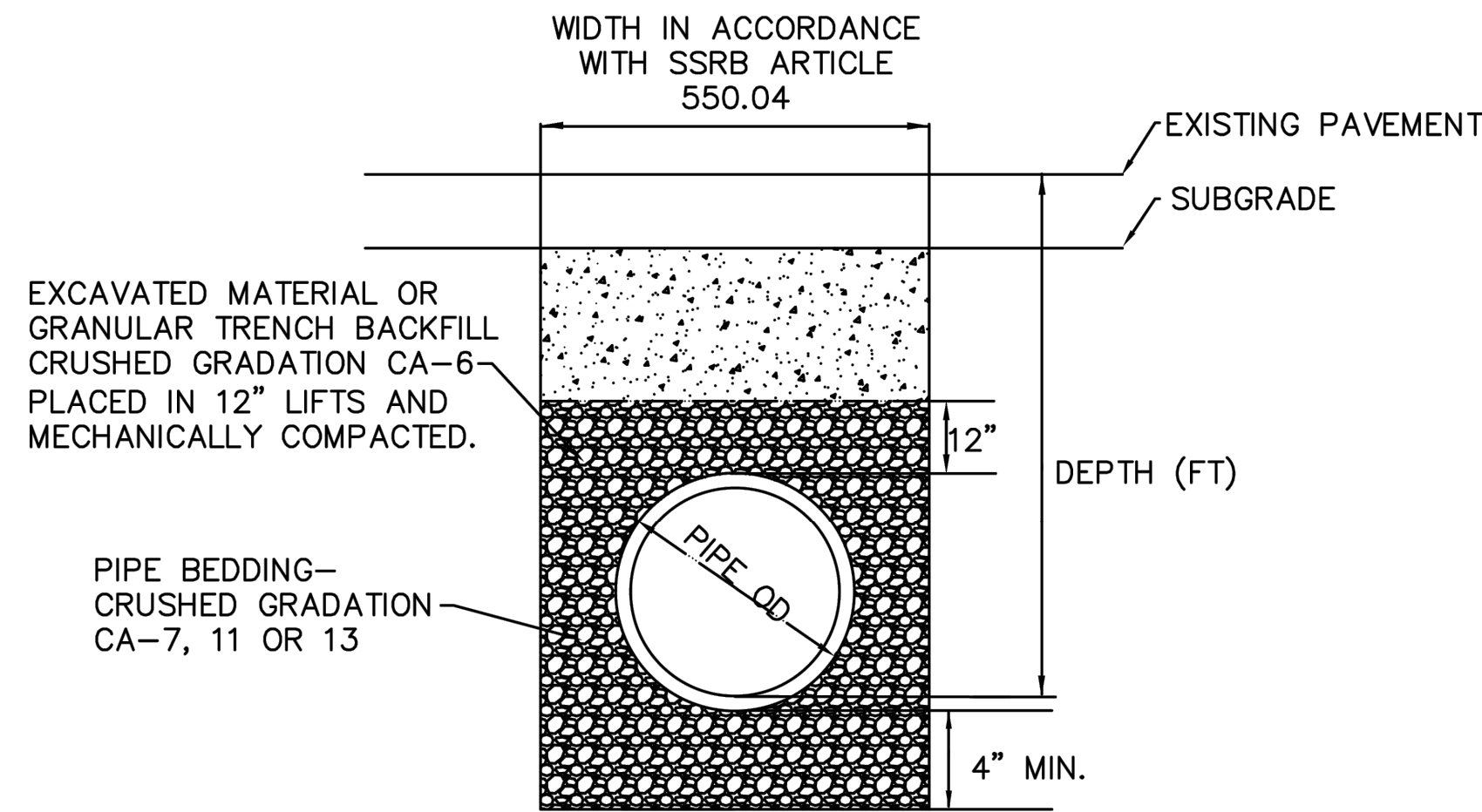

TRENCH BACKFILL DETAIL
PVC SEWER

ALL TRENCH BACKFILL WILL BE MEASURED USING THE IDOT TRENCH BACKFILL TABLES

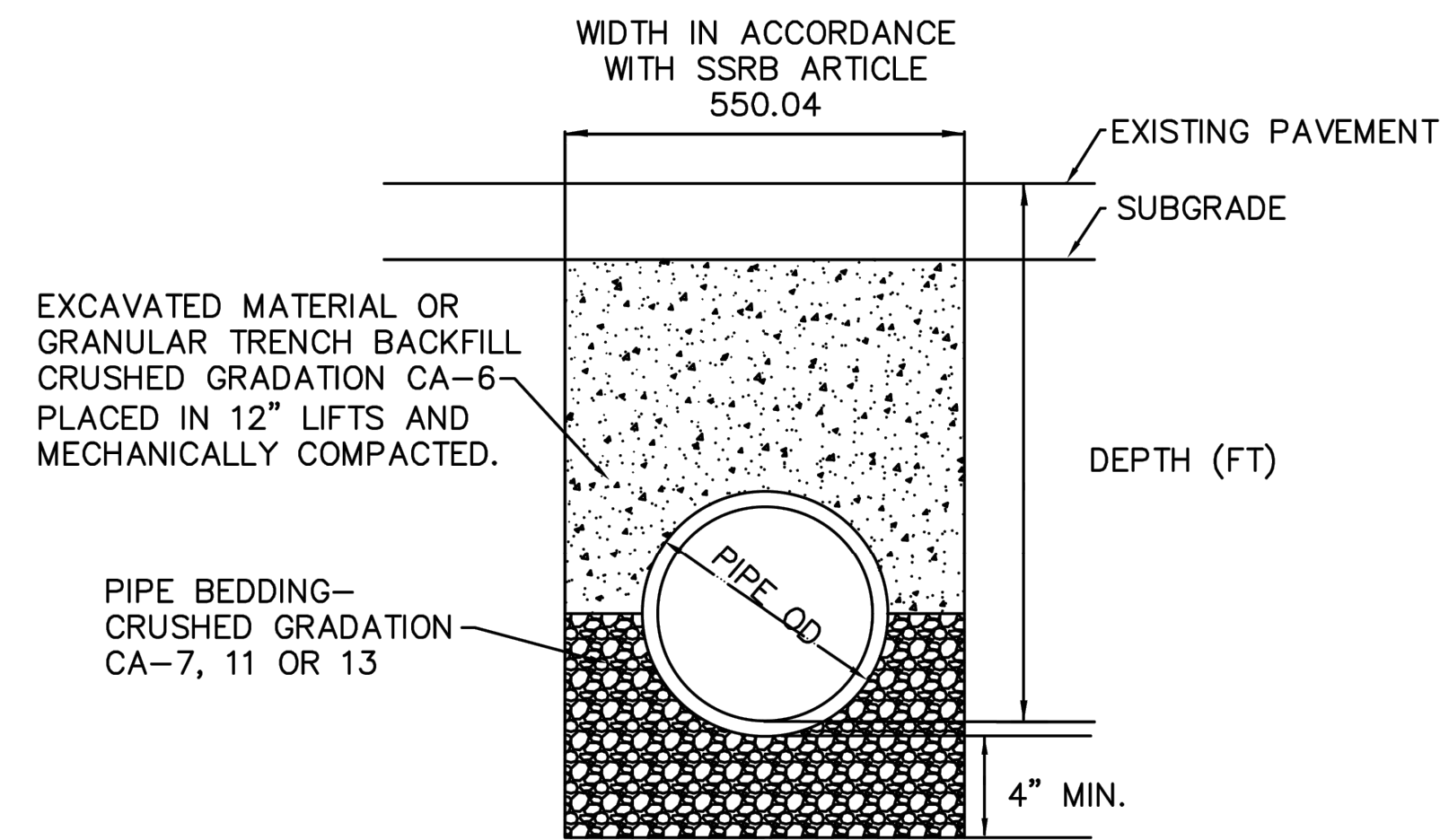

TRENCH BACKFILL DETAIL
ALL SEWER AND WATER
(EXCEPT PVC)

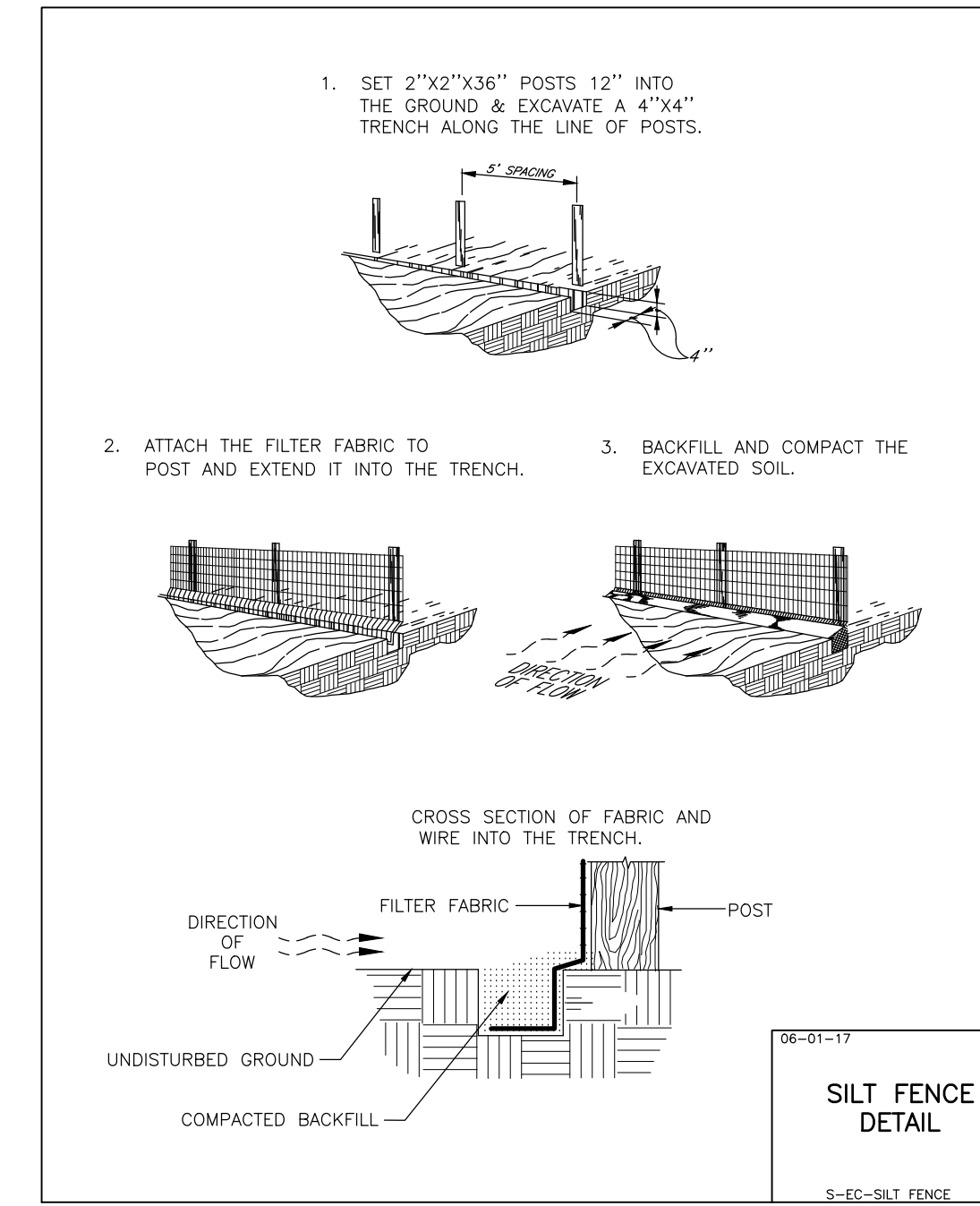

SILT FENCE
DETAIL

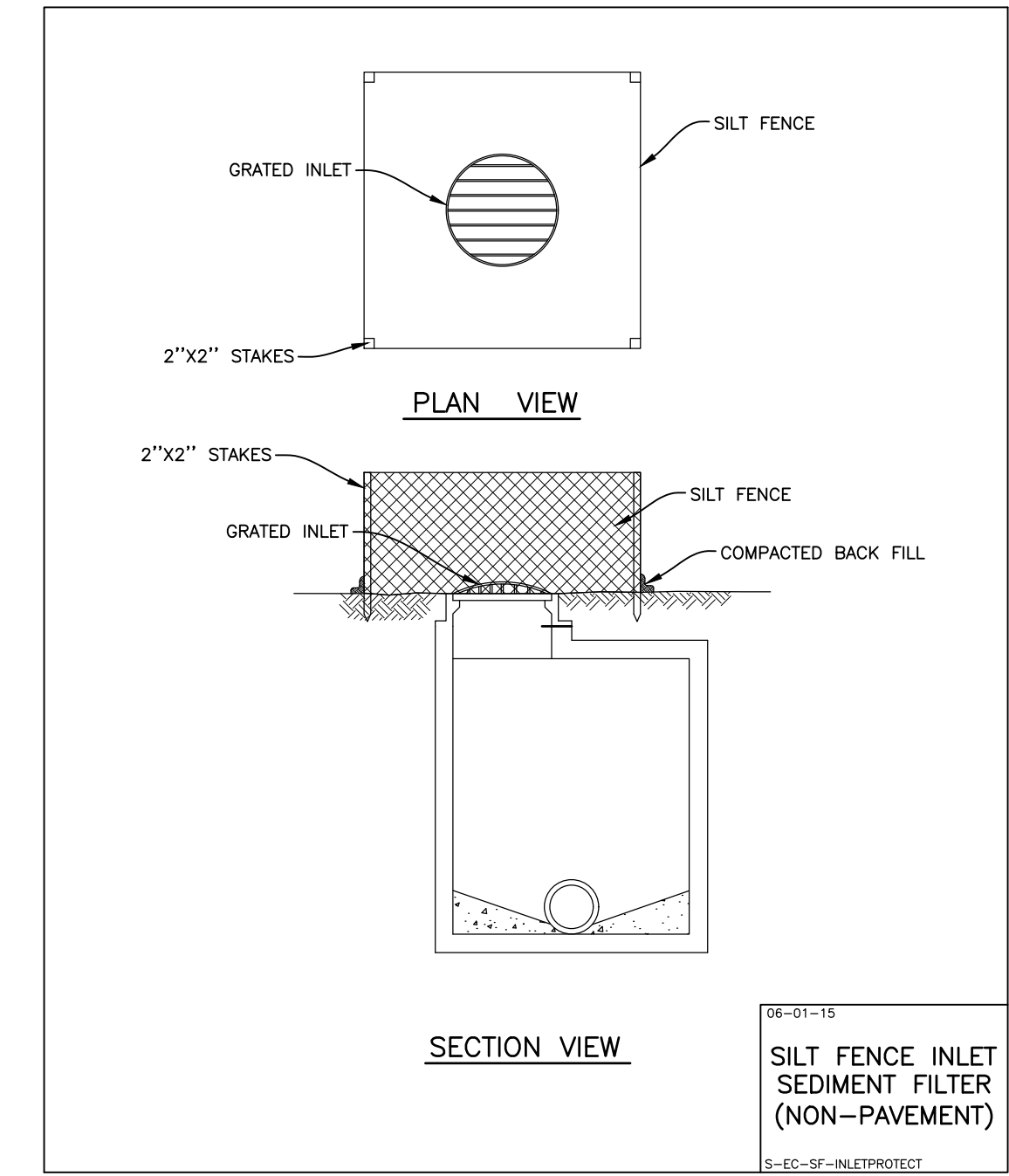

SILT FENCE INLET
SEDIMENT FILTER
(NON-PAVEMENT)

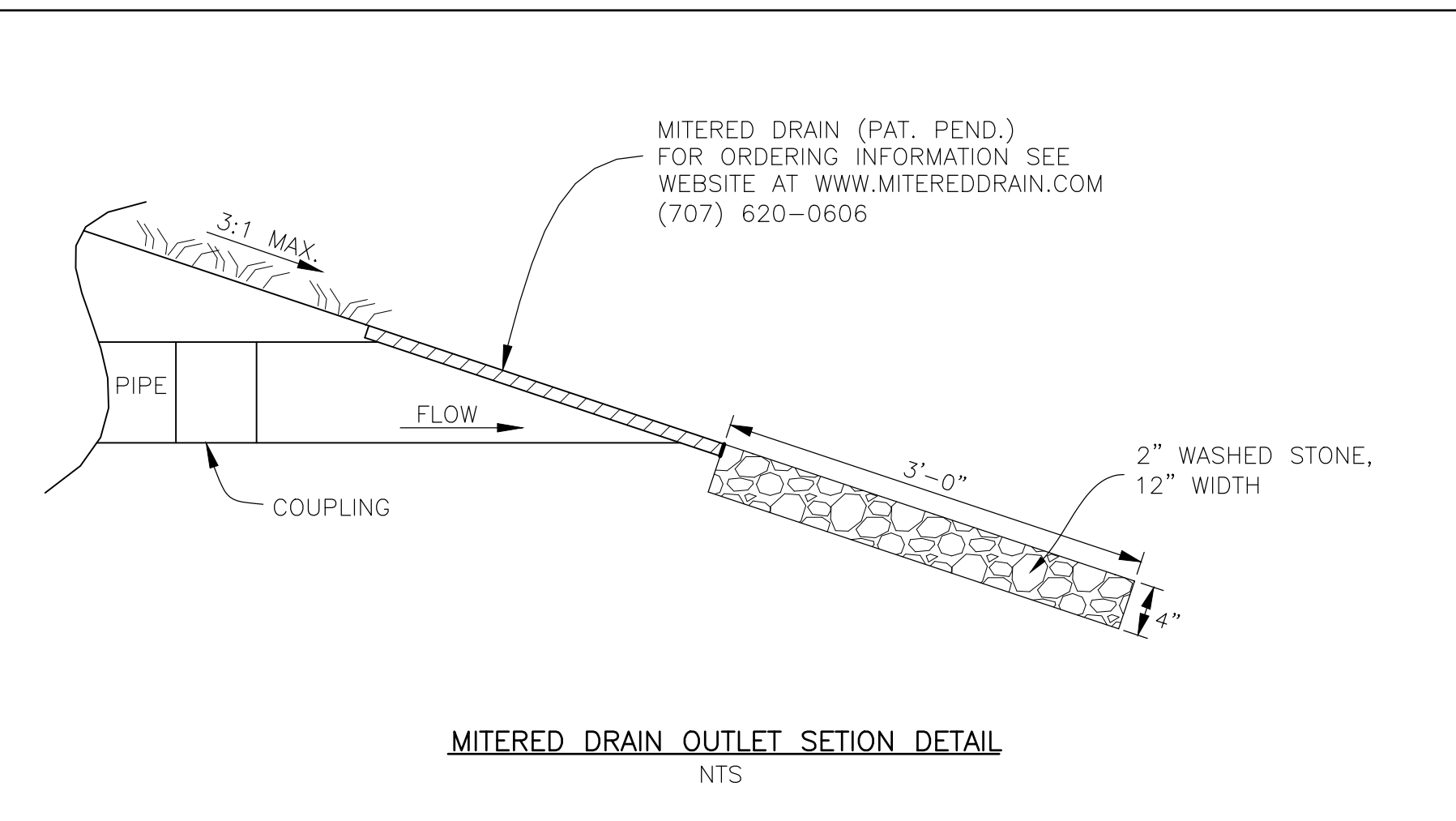

MITERED DRAIN OUTLET SECTION DETAIL
NTS

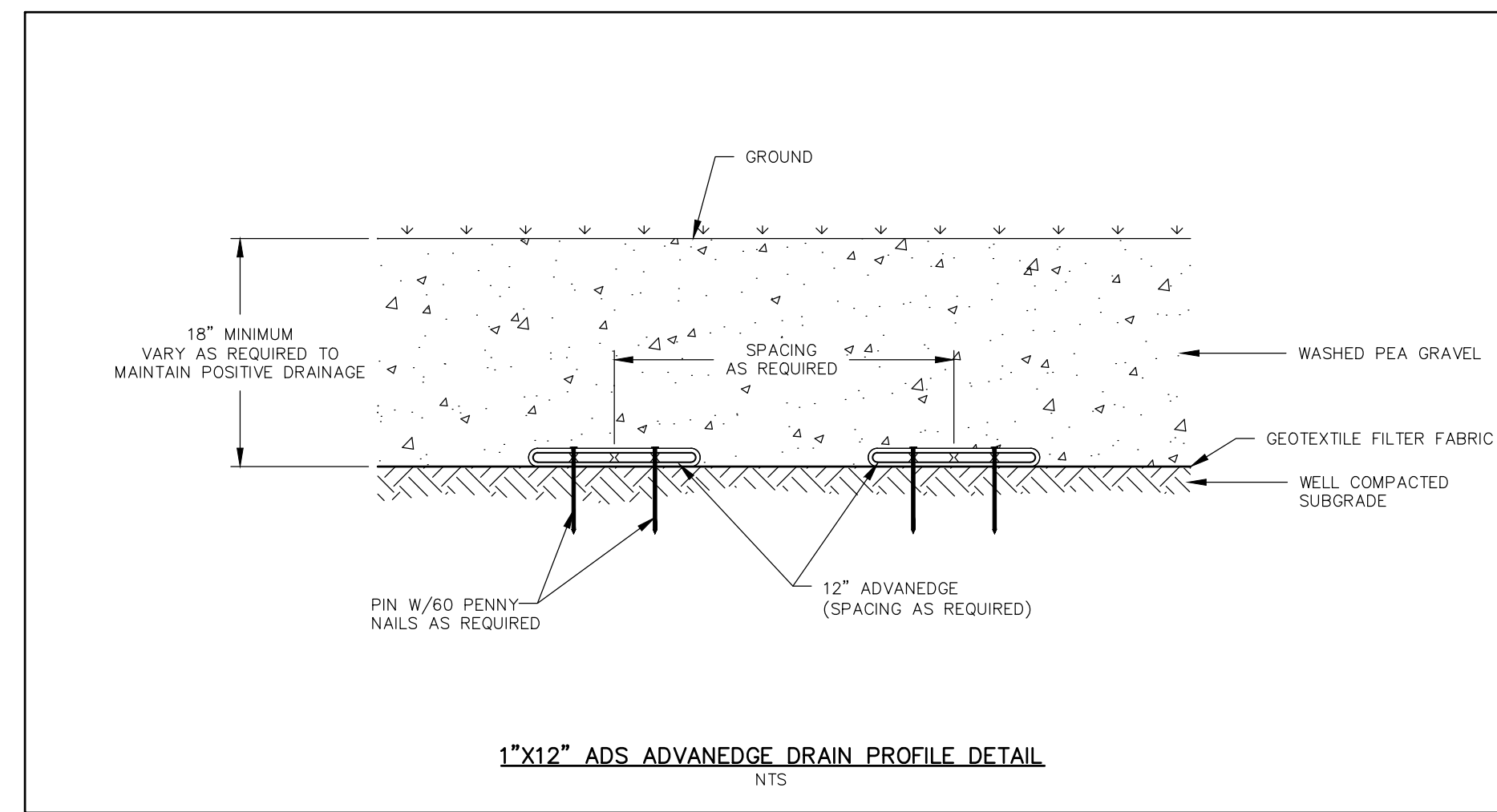

1\"/>

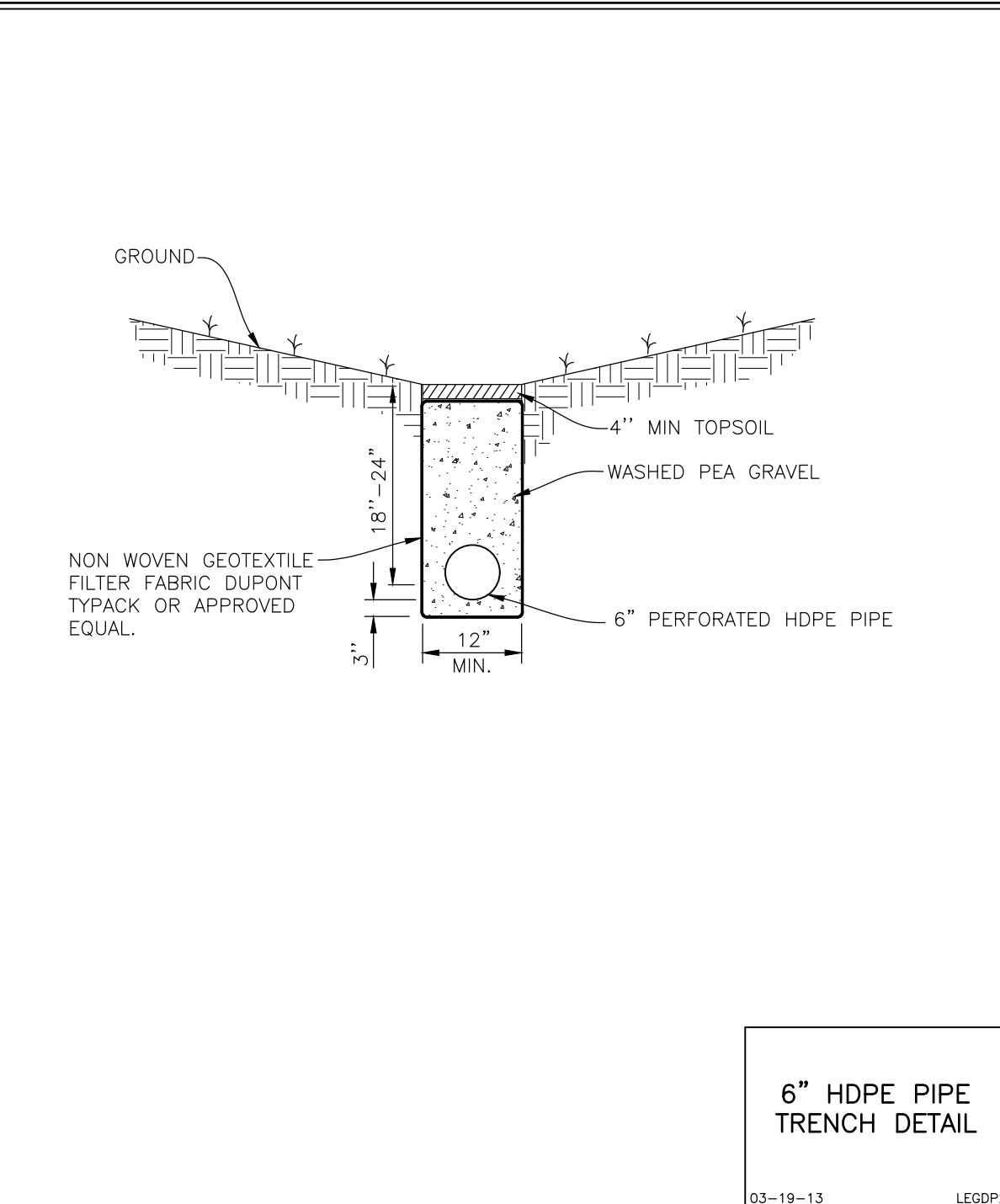

6\"/>

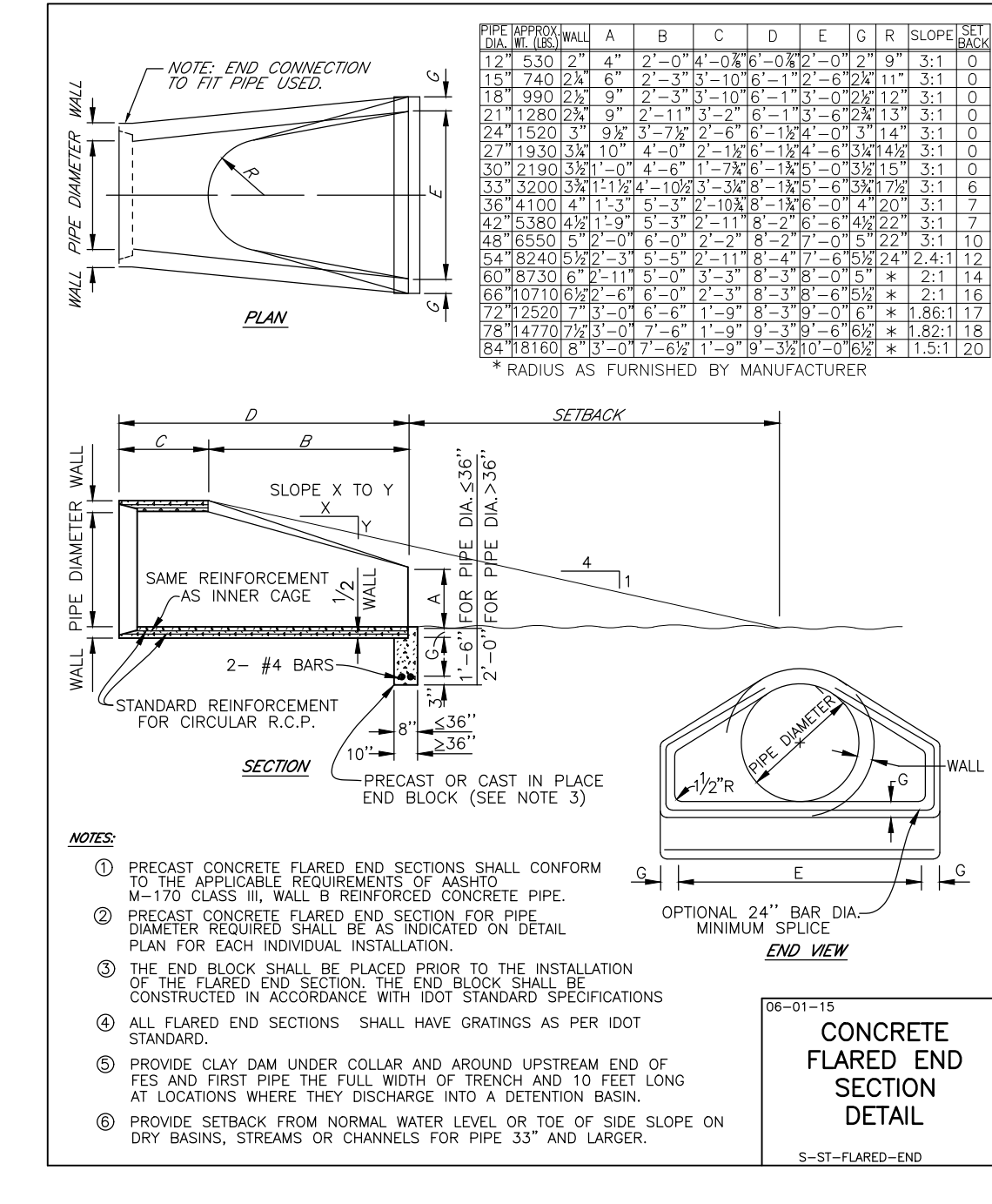

CONCRETE
FLARED END
SECTION
DETAIL

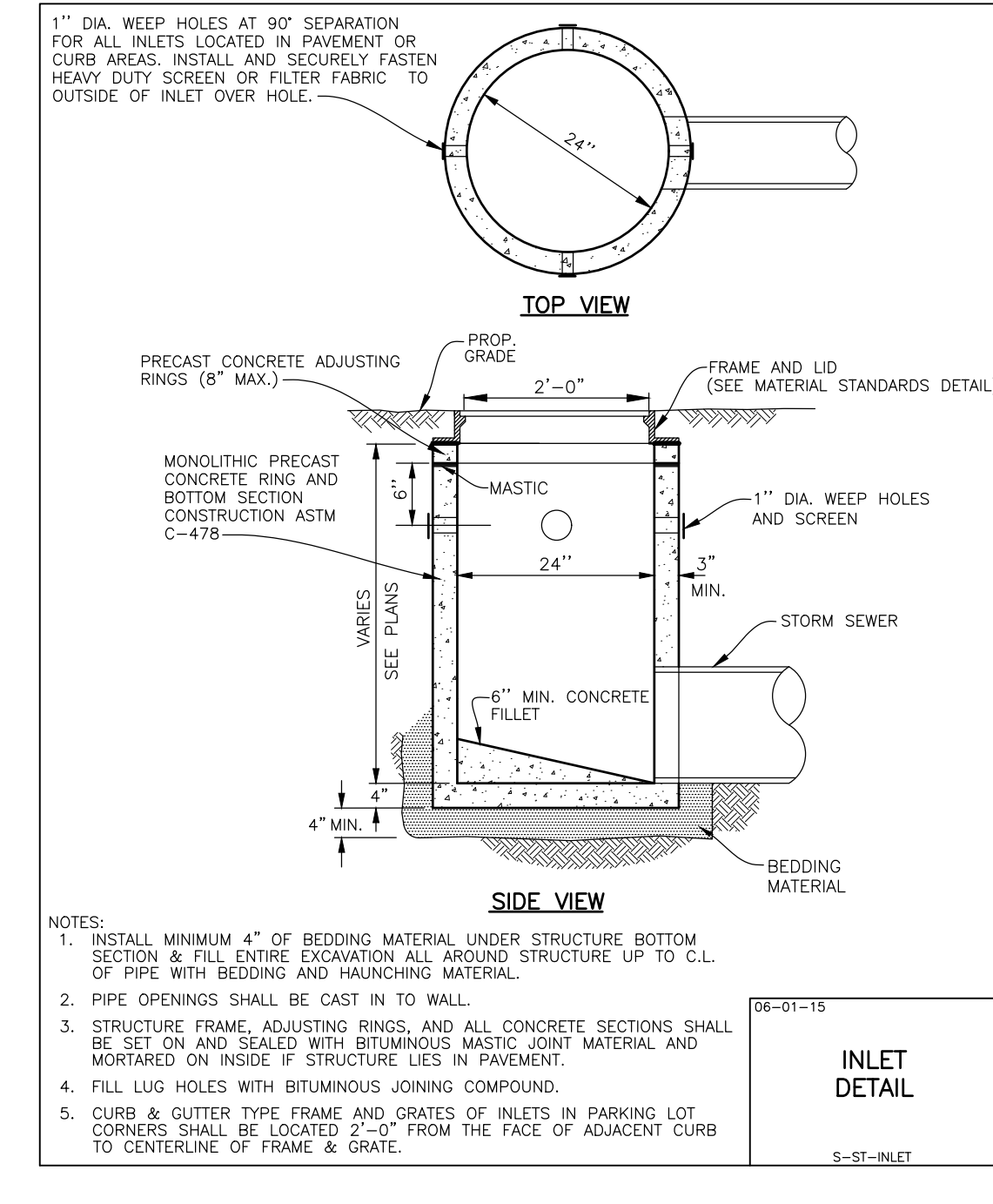

INLET
DETAIL

Manhard CONSULTING
Civil Engineers • Surveyors • Water Resources Engineers • Wetland & Wetland Assessment • Environmental Scientists • Landscape Architects • Planners

OAKTON COMMUNITY COLLEGE BASEBALL FIELD IMPROVEMENTS
CITY OF DES PLAINES, ILLINOIS
CONSTRUCTION DETAILS

PROJ. MGR.: KRK
PROJ. ASSOC.: GC
DRAWN BY: MH
DATE: 04-25-23
SCALE: N.T.S.
SHEET
7 OF 10
OCCDPIL12

April 26, 2023 - 11:42 AM User: g:\desplains\civ\manhard\proj\manhard\plan_sht\details\lms Updated By: Kikwan

MANHARD CONSULTING STANDARD SPECIFICATIONS

GENERAL CONDITIONS

CONTRACTOR acknowledges and agrees that the use and reliance of these Plans and Specifications is sufficient consideration for CONTRACTOR'S covenants stated herein.

DEFINITION OF TERMS

- a. "CLIENT" shall mean OAKTON COMMUNITY COLLEGE, which is the person or entity with whom Manhard Consulting has contracted with to prepare Civil Engineering PLANS and SPECIFICATIONS.
b. "ENGINEER" shall mean Manhard Consulting, a Civil Engineering consultant on the subject project.
c. "PLANS and SPECIFICATIONS" shall mean the Civil Engineering PLANS and SPECIFICATIONS prepared by the ENGINEER, which may be a part of the contract documents for the subject project.
d. "CONTRACTOR" shall mean any person or entity performing any work described in the PLANS and SPECIFICATIONS.
e. "JURISDICTIONAL GOVERNMENTAL ENTITY" shall mean any municipal, county, state or federal unit of government from whom an approval, permit and/or review is required for any aspect of the subject project.

INTENT OF THE PLANS AND SPECIFICATIONS

The intent of the PLANS and SPECIFICATIONS is to set forth certain requirements of performance, type of equipment and structures, and standards of materials and construction. They may also identify labor and materials, equipment and transportation necessary for the proper execution of the work but are not intended to be infinitely determined so as to include minor items obviously required as part of the work. The PLANS and SPECIFICATIONS require new material and equipment unless otherwise indicated, and to require complete performance of the work in spite of omissions of specific references to any minor component part. It is not intended, however, that materials or work not covered by or properly inferred from any heading, branch, class or trade of the SPECIFICATIONS shall be supplied unless distinctly so noted. Materials or work described in words, which so applied have a well-known technical or trade meaning, shall be held to refer to such recognized standards.

INTERPRETATION OF PLANS AND SPECIFICATIONS

- a. The CLIENT and/or CONTRACTOR shall promptly report any errors or ambiguities in the PLANS and SPECIFICATIONS to the ENGINEER. Questions as to meaning of PLANS and SPECIFICATIONS shall be interpreted by the ENGINEER, whose decision shall be final and binding on all parties concerned.
b. The ENGINEER will provide the CLIENT with such information as may be required to show revised or additional details of construction.
c. Should any discrepancies or conflicts on the PLANS or SPECIFICATIONS be discovered either prior to or after award of the contract, the ENGINEER'S attention shall be called to the same before the work is begun thereon and the proper corrections made. Neither the CLIENT nor the CONTRACTOR may take advantage of any error or omissions in the PLANS and SPECIFICATIONS. The ENGINEER will provide information when errors or omissions are discovered.

GOVERNING BODIES

All works herein proposed shall be completed in accordance with all requirements of any JURISDICTIONAL GOVERNMENTAL ENTITY, and all such pertinent laws, directives, ordinances and the like shall be considered to be a part of these SPECIFICATIONS. If a discrepancy is noted between the PLANS and SPECIFICATIONS and requirements of any JURISDICTIONAL GOVERNMENTAL ENTITY, the CLIENT and/or the CONTRACTOR shall immediately notify the ENGINEER in writing.

LOCATION OF UNDERGROUND FACILITIES AND UTILITIES

When the PLANS and SPECIFICATIONS include information pertaining to the location of existing underground facilities and utilities (including but not limited to water mains, sanitary sewers, storm sewers, electric, telephone, gas and cable TV lines), such information represents only the opinion of the ENGINEER as to the approximate location and elevation of such facilities and utilities. At the locations wherein detailed positions of these facilities and utilities become necessary to the new construction, including all points of connection, the CONTRACTOR shall furnish all labor and tools to verify or definitely establish the horizontal location, elevation, size and material (if appropriate) of the facilities and utilities. The CONTRACTOR shall notify the ENGINEER at least 48 hours prior to construction if any discrepancies in existing utility information or conflicts with existing utilities exist. The ENGINEER assumes no responsibility whatever with respect to the sufficiency or accuracy of the information shown on the PLANS and SPECIFICATIONS relative to the location of underground facilities and utilities, nor the manner in which they are removed or adjusted.

It shall be the CONTRACTOR'S responsibility prior to construction, to notify all Utility Companies of the intent to begin construction and to verify the actual location of all such facilities and utilities. The CONTRACTOR shall also obtain from the respective Utility Companies the working schedules for removing or adjusting these facilities.

UNSUITABLE SOILS

The PLANS have been prepared by the ENGINEER based on the assumption that all soils on the project are suitable to support the proposed improvements shown. The CLIENT or CONTRACTOR shall immediately notify the ENGINEER if he discovers or encounters an obstruction that prevents the installation of the improvement according to the line and grades shown on the PLANS.

PROTECTION OF TREES

All trees that are not to be removed shall be protected from damage. Trees shall not be removed unless requested to do so in writing by the CLIENT.

NOTIFICATION OF OWNERS OF FACILITIES AND UTILITIES

The CONTRACTOR shall notify all applicable Jurisdictional Governmental Entities or utility companies, i.e., water, sewer, electric, telephone, gas and cable TV prior to beginning any construction so that said entity or company can establish the location and elevation of underground pipes, conduits or cables adjoining or crossing proposed construction.

TRAFFIC CONTROL

The CONTRACTOR shall provide when required by any JURISDICTIONAL GOVERNMENTAL ENTITY, all signs, equipment, and personnel necessary to provide for safe and efficient traffic flow in all areas where the work will interrupt, interfere or cause a change in any form, the conditions of traffic flow that existed prior to the commencement of any portions of the work. The CLIENT may, at his discretion, require the CONTRACTOR to furnish traffic control under these or other circumstances where in his opinion it is necessary for the protection of life and property. Emergency vehicle access shall be maintained at all times. Unless authorized by the CLIENT or CLIENT'S construction representative, all existing access points shall be maintained at all times by the CONTRACTOR. The need for traffic control shall be anticipated by the CLIENT.

WORK AREA

The CONTRACTOR, his agents and employees and their employees and all equipment, machinery and vehicles shall confine their work within the boundaries of the project or work area specified by the Client. The CONTRACTOR shall be solely liable for damage caused by him or his agents and employees and their equipment, machinery and vehicles on adjacent property or areas outside designated work areas.

UTILITY POLES

It shall be the responsibility of the CONTRACTOR to arrange for the relocation or bracing of existing utility poles that may be within the working limits of this contract. It is expressly understood that all work and costs connected with the maintenance of these utility poles, their temporary relocations, etc., shall be the responsibility of the CLIENT or the CONTRACTOR.

RESTORATION

It is the intent of these SPECIFICATIONS that clean-up and final restoration shall be performed immediately upon completion of each phase of the work, both inside and outside the Project, or when so directed by the CLIENT so that these areas will be restored as nearly as possible to their original condition or better, and shall include but not be limited to, restoration of maintained lawns and rights-of-way, roadways, driveways, sidewalks, ditches, bushes, hedges, trees, shrubs, fences, mailboxes, sewers, drain tiles, water mains, etc.

CLEANING UP

The CONTRACTOR shall at all times keep the premises free from accumulations of waste material or rubbish caused by his employees or work, and at the completion of the work he shall remove all his rubbish, tools, scaffolding and surplus materials and shall leave his work "boom clean" or its equivalent, unless more exactly specified.

ROAD CLEANING

The CONTRACTOR shall maintain roadways adjoining the project site free from mud and debris at all times. If mud and/or debris is carried onto the roadways from vehicles entering onto the highway from either the CONTRACTOR'S trucks, his employees' vehicles, or his material suppliers, the CONTRACTOR shall immediately remove said mud and/or debris.

SAFETY AND PROTECTION

The CONTRACTOR shall be solely and completely responsible for the conditions of the job site, including safety of all persons and property during performance of the work. This requirement shall apply continuously and not be limited to normal working hours. The CONTRACTOR shall comply with all applicable Laws and Regulations relating to the safety of persons or property, or to the protection of persons or property from damage, injury, or loss; and shall erect and maintain all necessary safeguards for such safety and protection. CONTRACTOR'S duties and responsibilities for safety and for protection of the work shall continue until such time as all work is completed and the CLIENT has notified CONTRACTOR that the work is acceptable. The duties of the ENGINEER do not include review of the adequacy of either the CONTRACTOR'S or the general public's safety in, on, or near the construction site.

HOLD HARMLESS

To the fullest extent permitted by law, any CONTRACTOR, material supplier or other entity by use of these plans and specifications hereby waives any right of contribution and agrees to indemnify, defend, save and hold harmless the CLIENT and ENGINEER and its agents, employees and consultants from and against all manner of claims, causes, causes of action, damages, losses and expenses, including but not limited to, attorneys' fees arising out of, resulting from or in connection with the performance of any work, pursuant to or with respect to these plans and specifications. However, this indemnity shall not be construed to indemnify ENGINEER, its consultants, agents or employees against its own negligence.

Claims, damages, losses and expenses as these words are used in the Agreement shall mean and include, but not be limited to (1) injury or damage occurring by reason of the failure of or use or misuse of any of its hoist, riggings, blocking, scaffolding or any and all other kinds of items of equipment, whether or not the same be owned, furnished or loaned by any part or entity, including any contractor; (2) all attorneys' fees and costs incurred in bringing an action to enforce the provisions of this indemnity; (3) costs for time expended by the indemnified party and its employees, at its usual rates plus costs or travel, long distance telephone and reproduction of documents and (4) consequential damages.

In any and all claims against the CLIENT or ENGINEER or any of their agents or employees and consultants by any party, including any employee of the CONTRACTOR or any Subcontractor, anyone directly or indirectly employed by any of them or anyone for whose acts any of them may be liable, the indemnification obligation shall not be limited in any way by any limitation on the amount or type of damages, compensation or benefits payable by or for the CONTRACTOR or any Subcontractor under workers' or workmen's compensation acts, disability benefit acts or other employee benefit acts or any insurance maintained by CONTRACTOR or any Subcontractor or any other party.

INSURANCE

Any party using or relying on these plans, including any contractor, material supplier, or other entity shall obtain, (prior to commencing any work) general public liability insurance insuring against all damages and claims for any bodily injuries, death or property damage arising out of any work, including the construction work provided for in these plans, and shall name the CLIENT and ENGINEER and its consultants, agents and representatives as additional insureds under such insurance policy; provided that any party using or relying on these plans having obligations to maintain specific insurance by reason of any agreement with CLIENT or any CONTRACTOR or ENGINEER shall provide evidence and certificates of insurance as required by such contract or agreement. Such insurance must contain a clause stating that the insurance is primary coverage for ENGINEER and ENGINEER'S other applicable coverage is considered secondary. Such insurance shall not limit any liability of any party providing work or services or providing materials.

THIRD PARTY BENEFICIARY

Manhard Consulting, Ltd., the ENGINEER, is intended to be a third party beneficiary of this writing agreement and requirement.

Note: These Specifications are for Northern Illinois.

DETAILED SPECIFICATIONS

I. DEMOLITION

The CONTRACTOR shall coordinate with respective utility companies prior to the removal and/or relocation of utilities. The CONTRACTOR shall coordinate with the utility company concerning portions of work which may be performed by the Utility Company's forces and any fees which are to be paid to the utility company for their services. The CONTRACTOR is responsible for paying for all fees and charges. Should removal and/or relocation activities damage features indicated to remain, the CONTRACTOR shall provide new materials/structures in accordance with the contract documents. Except for materials designed to be relocated on this plan, all other construction materials shall be new.

Prior to demolition occurring, all erosion control devices are to be installed. All existing utility lines and conduits located under proposed buildings shall be removed and properly backfilled. All utility lines and conduits located under drives, on-site roads, parking lots or sidewalks shall be filled with a flowable backfill and end plugged. All existing structures shall be removed. All existing utility lines located under landscape areas shall be left in place and plugged at all structures.

The CONTRACTOR is responsible for demolition, removal and disposal (in a location approved by all JURISDICTIONAL GOVERNING ENTITIES) of all structures, pads, walls, furnaces, foundations, road, parking lots, drives, drainage structures, utilities, etc., such that the improvements shown on these plans can be constructed. All demolition work shall be in accordance with all applicable federal, state and local regulations and certifications as required by such contract or agreement. All facilities to be removed shall be undercut to suitable material and brought to grade with suitable compacted fill material per the specifications.

The CONTRACTOR is responsible for obtaining all permits required for demolition and disposal. Electrical, telephone, cable, water, fiber optic cable and/or gas lines needing to be removed shall be coordinated by the CONTRACTOR with the affected utility company. CONTRACTOR must protect the public at all times with fencing, barricades, enclosures, and other appropriate best management practices.

Continuous access shall be maintained for surrounding properties at all times during demolition. All fire access lanes within the project area shall remain in service, clean of debris, and accessible for use by emergency vehicles.

The CONTRACTOR shall coordinate water main work with the Fire Department and the JURISDICTIONAL GOVERNING ENTITY to plan the proposed improvements and to ensure adequate fire protection is available to the facility and site throughout this specific work and through all phases of construction. CONTRACTOR shall be responsible for any required water main shut offs with the JURISDICTIONAL GOVERNING ENTITY during construction. Any costs associated with water main shut offs will be the responsibility of the CONTRACTOR and no extra compensation will be provided. CONTRACTOR shall maintain all existing parking areas, sidewalks, drives, etc. clear and free from any construction activity and/or material to ensure easy and safe

pedestrian and vehicular traffic to and from the site. CONTRACTOR shall coordinate phase all construction activity within proximity of the building and utility interruptions with the facility manager to minimize disturbance and inconvenience to facility operations.

CONTRACTOR may limit saw-cut and pavement removal to only those areas where it is required as shown on these construction plans, however if any damage is incurred on any of the surrounding pavement, etc. the CONTRACTOR shall be responsible for ITS removal and repair.

Any existing wells encountered shall be exposed and sealed 3' below proposed finish grade by the CONTRACTOR in accordance with Section 920.120 (latest edition) of the Illinois Water Well Construction Code, Department of Public Health, and all applicable local rules and regulations. CONTRACTOR is responsible for obtaining all permits required by JURISDICTIONAL GOVERNMENTAL ENTITIES for abandoning existing wells.

Any existing septic tanks and grease traps encountered shall have all liquids and solids removed and disposed of by a licensed commercial hauler in accordance with JURISDICTIONAL GOVERNING ENTITY regulations, and the tank and grease traps shall then be filled with suitable materials or removed from the site and disposed of by the CONTRACTOR.

Voids left by any item removed under any proposed building, pavement, walk, etc. or within 24" thereof shall be filled and compacted with suitable materials by the CONTRACTOR. Any material containing asbestos found within existing structures shall be removed from the site and disposed of off-site by the CONTRACTOR in accordance with County, State and Federal regulations.

CONTRACTOR shall develop and implement a daily program of dust control and shall submit and obtain JURISDICTIONAL GOVERNING ENTITY approval of dust control procedures prior to demolition of any structure. Modification of dust control procedures shall be performed by the CONTRACTOR to the satisfaction of the JURISDICTIONAL GOVERNING ENTITY as requested.

The CONTRACTOR shall coordinate all demolition with the JURISDICTIONAL GOVERNING ENTITY and CLIENT to ensure protection and maintenance of sanitary sewer and water utilities as necessary and to provide stormwater conveyance until new facilities are constructed, tested and placed into operation. The locations of all existing utilities shown on this plan have been determined from the best information available and are given for the convenience of the CONTRACTOR and are not to be interpreted as the exact location, or as the only obstacles that may occur on the site. The ENGINEER assumes no responsibility for their accuracy. Prior to the start of any demolition activity, the CONTRACTOR shall notify the utility companies for location of existing utilities and shall verify existing conditions and proceed with caution around any anticipated features.

II. EARTHWORK

STANDARDS

This work shall be completed in conformance with the applicable sections of the Standard Specifications for Road and Bridge Construction, Department of Transportation, State of Illinois, latest edition except as modified below.

SOIL BORING DATA

Copies of results of soil boring and reports, if such borings were taken by the CLIENT in the vicinity of the proposed construction site, should be made available by the CLIENT to the CONTRACTOR. These borings are presented for whatever purpose the CONTRACTOR chooses to make of them. The ENGINEER makes no representation or warranty regarding the number, location, spacing or depth of borings taken, nor of the accuracy or reliability of the information given in the results thereof.

Further, the ENGINEER does not assume responsibility for the possibility that during construction, the soil and groundwater condition may be different than indicated. Neither does the ENGINEER assume responsibility for variations of soil and groundwater at location between borings. The CONTRACTOR is required to make its own borings, explorations and observations to determine soil and groundwater conditions.

EARTHWORK CALCULATIONS AND CROSS SECTIONS

The CONTRACTOR understands that any earthwork calculations, quantities or cross sections that have been furnished by the ENGINEER are for information only and are provided without any guarantee by the CLIENT or ENGINEER whatsoever as to their sufficiency or accuracy. CONTRACTOR warrants that he has performed his own subsurface investigations as necessary and his own calculations and cross sections to determine site soil conditions and earthwork volumes. The ENGINEER makes no representation or guarantee regarding earthwork quantities or that the earthwork for this project will balance due to the varying field conditions, changing soil types, allowable construction to tolerances and construction methods that are beyond the control of the ENGINEER.

CLEARING, GRUBBING AND TREE REMOVAL

The site shall be cleared, grubbed, and trees and stumps removed where designated on the PLANS. Trees designated to remain shall be protected from damage.

TOPSOIL STRIPPING

Upon completion of demolition, clearing, grubbing and tree removal, all topsoil shall be stripped from under all buildings and pavements areas, and other areas necessary to complete the work. Topsoil stripped shall be placed in stockpiles in locations as designated by the CLIENT.

TOPSOIL RESPAD

Upon completion of roadway and/or parking lot improvements and installation of underground utilities a minimum of six inches (6") of topsoil shall be respread over all unpaved areas which have been disturbed by earthwork construction, except building pads and other designated areas, which shall be kept free from topsoil.

SEEDING

Upon completion of topsoil respread, the CONTRACTOR shall apply seed and fertilizer to all reserved areas in accordance with IDOT standards or as designated on landscape drawings and specifications provided by the CLIENT.

SODDING

Upon completion of topsoil respread, the CONTRACTOR shall install sod to all areas designated on the plans or as designated on the landscape drawings and specifications provided by the CLIENT.

EXCAVATION AND EMBANKMENT

Upon completion of topsoil stripping, all excavation and embankments shall be completed as shown on the PLANS. All suitable excavated materials shall be hauled, placed (moisture conditioned if necessary) and compacted in the embankment areas. The CONTRACTOR shall include all dewatering, temporary ditching and culverts necessary to complete the excavation and embankment.

Specifically included in the scope of Excavation and Embankments is grading and shaping of all cut or fill areas including swales and ditches; handling of sewer spoil, etc., and all work required to provide positive drainage at the end of each working day and upon completion of a section.

The CONTRACTOR shall be responsible for the excavation of all of swales and ditches and for the excavation or filling of the roads, building pads and parking lots within the work limits to lines & grades shown on the plans. He shall be responsible for obtaining compaction in accordance with the minimum values listed in the table below for all embankments unless more stringent values are listed in the soils report or are approved by the CLIENT, and to use any method approved by the CLIENT necessary to obtain this compaction (i.e., soil fabric or any undercutting that may be required).

Table with 5 columns: Percent Compaction, Type Material, Standard, Floor Slabs, and Grass Areas. Rows include Sandy Soils, Clayey Soils, and Standard Proctor values.

The CONTRACTOR shall notify the CLIENT if proper compaction cannot be obtained so that the CLIENT may determine what remedial measures may be needed.

A soils testing firm employed by the CLIENT shall determine which soils are unsuitable. Materials in their natural state being defined as unsuitable that would be suitable material if moisture conditioned, shall be compacted by the CONTRACTOR and used as suitable embankment material or hauled from the site.

For purposes of definition, unsuitable material shall be as follows unless determined otherwise by the Soils Engineer:

- 1. Any soil whose optimum moisture content exceeds 25%.
2. Any cohesive soil with an unconfined compressive strength of 1.5 tons per square foot or less.
3. Any soil whose silt content exceeds 80% by weight.
4. Any soil whose maximum density is less than 100 pounds per cubic foot.
5. Any soil containing organic, deleterious, or hazardous material.

Upon completion of excavation and shaping of the water retention areas intended to maintain a permanent pool of water, all silt seams and granular or sandy soils shall be removed to a minimum depth of three feet below the subgrade and replaced with an impermeable clay liner, including adjoinment to and under storm sewer inlets and outlets. It is the intent of these PLANS and SPECIFICATIONS that the CONTRACTOR shall prepare the lake bottoms, side slopes, and compaction thereof such that the lakes will maintain the proposed normal water level and that leakage does not exceed 1/8 inch per week.

Ditches and swales are to be excavated to the line and grades indicated on the PLANS. All suitable materials excavated from the ditches shall be used in construction of the embankments.

The CONTRACTOR shall notify the CLIENT immediately upon encountering groundwater during excavation. If in the opinion of the CLIENT or the JURISDICTIONAL GOVERNING ENTITY this condition necessitates the installation of perforated drain tile bedded in washed gravel or open storm sewer joints wrapped with fabric, the CONTRACTOR shall install the same.

During excavation and embankment, grades may be adjusted to achieve an overall site earthwork balance. The CONTRACTOR shall cooperate fully with the CLIENT in adjustment of grades, construction methods and placement of material to meet the above goals and shall immediately advise CLIENT if he believes that the earthwork will not balance.

It is the intent of these PLANS that storm waters falling on the site be diverted into sedimentation / lake / detention basins during construction. The CONTRACTOR shall construct and maintain any temporary ditches or swales that are necessary to accomplish this prior to beginning mass excavation.

EROSION CONTROL

Suitable erosion control practices shall be maintained by the CONTRACTOR in accordance with Illinois Urban Manual and all applicable Soil Erosion and Sedimentation Control ordinances and the PLANS.

UNDERCUTTING DURING EARTHWORK

If the subgrade cannot be dried adequately by dicing as outlined above for placement of material to planned grades and if the CLIENT determines that the subgrade does not meet the standards set forth above, the CLIENT may require undercutting.

MISCELLANEOUS CONTRACT ITEMS

The following items may be required at the CLIENT'S option, as indicated on the PLANS or as required by the JURISDICTIONAL GOVERNING ENTITY:

- (1) GEOTEXTILE FABRIC: Geotextile fabric or approved equal shall be provided in areas as designated by the CLIENT, as indicated on the PLANS or as required by the JURISDICTIONAL GOVERNING ENTITY where proper compaction of embankments over existing soft soils is not possible. Geotextile fabric shall meet the material specifications and shall be installed in accordance with the above standards.
(2) EROSION CONTROL BLANKET: Erosion control blanket or approved equal shall be provided in areas as designated by the CLIENT, as indicated on the PLANS or as required by the JURISDICTIONAL GOVERNING ENTITY for the stabilization of disturbed areas. Erosion control blanket shall meet the material specifications and shall be installed in accordance with the above standards, the Illinois Urban Manual and/or the details shown on the PLANS.

III. UNDERGROUND IMPROVEMENTS

A. GENERAL

STANDARDS

All underground improvements shall be constructed and tested in accordance with the Standard Specifications for Water and Sewer Construction in Illinois and Standard Specifications for Road and Bridge Construction, Department of Transportation, State of Illinois, latest edition. In the event of conflicting guidelines, the more restrictive shall govern.

SELECTED GRANULAR BACKFILL

Selected Granular Backfill shall be required for all sewer and water main trenches lying under existing or proposed streets, driveways, parking lots and within 24" thereof, and where noted on PLANS. All material placed in such trenches shall be in accordance with the above standards.

MANHOLES, CATCH BASIN, INLETS & VALVE VAULTS

All Manholes, Catch Basins, Inlets, and Valve Vaults shall be constructed of reinforced precast concrete ring construction with tongue and groove joints in conformance with the latest revision of ASTM Designation C-478. All joints between sections and frames (except sanitary manholes, see Section IIB Manholes, below) shall be sealed with mastic type bituminous jointing compound. CONTRACTOR shall remove all excess mastic on inside of structure and buffer joints with mortar. Manholes are to have offset cones except that no cone shall be used on storm manholes 6'-0" deep or less in which a cone reinforced concrete flat top section shall be used, and Valve Vaults shall have constrictor cones. Only concrete adjustment rings will be permitted where necessary and shall be limited to two adjustment rings totaling not more than 8" in height. All manholes and catch basin steps shall be copolymer polypropylene with continuous 1/2" steel reinforcement as manufactured by MA Industries, or approved equal.

'AUGER/BORING AND CASING - INTENTIONALLY OMITTED

'AUGER (OPEN BORE) - INTENTIONALLY OMITTED

HORIZONTAL AND VERTICAL SEPARATION OF WATER AND SEWER MAINS

Horizontal and vertical separation of water and sewer mains shall be in accordance with Standard Specifications for Water and Sewer Construction in Illinois Section 41-2.01A and 41-2.01B and Standard Drawing 18, 19, 20, 21, 22, 23 and 24.

STRUCTURE ADJUSTMENTS

Structures shall be adjusted to the finished grade as shown on PLANS.

*B. SANITARY SEWERS AND APPURTENANCES - INTENTIONALLY OMITTED

*C. WATER MAINS AND APPURTENANCES - INTENTIONALLY OMITTED

D. STORM SEWERS AND APPURTENANCES

'STORM SEWER PIPE

Storm sewer pipe shall conform to the following:

- (1) Reinforced concrete pipe minimum Class IV in conformance with the latest revision of ASTM designation C76 with C443 flexible gasketed joints, except that bituminous mastic joints may be used in grass areas.
(2) Polyvinyl Chloride (PVC) Pipe: ASTM D3034 (4-inch thru 15-inch) or ASTM F679 (18-inch thru 36-inch), rated SDR 35, continually marked with manufacturer's name, pipe size, cell classification, SDR rating. Joints shall be flexible elastomeric seals conforming to ASTM D3212.
(3) High Density Polyethylene Pipe (HDPE) Smooth Interior, AASHTO Designation M252 and M294, maximum diameter of 48 inches. Pipe joints and fittings shall be watertight gasketed joints. No band seals will be allowed. (Only permitted in landscape areas with Municipality Approval and/or when specifically indicated on PLANS).

Precast tees, bends, and manholes may be used if permitted by the JURISDICTIONAL GOVERNMENTAL ENTITY.

Storm sewer shall include bedding and trench backfill.

MANHOLES, INLETS & CATCH BASINS

Manholes, Inlets and Catch Basins shall be constructed in conformance with Section IIIA Manholes, etc. above. The space between connecting pipes and the wall of the manhole shall be completely filled with non-shrink hydraulic cement mortar. Frames and lids shall be Neenoh or approved equal unless specified otherwise on the PLANS. All frames and grates shall be provided such that the flange fully covers the opening plus 2" of the structure as a minimum. "Vane" Type frame & grate for all structures located in curb where gradient exceed 2.0%. Manholes shall include steps, frame & grate, bedding and trench backfill.

FLARED END SECTION

Flared end sections shall be pre-cast reinforced concrete flared end section with an end block cast separate as per the Illinois Department of Transportation Standard S42301 and shall be installed where shown on the PLANS. All flared end sections for storm sewers 12" in diameter and larger shall be installed with a grating per Standard S42311 and/or as detailed on the PLANS. Work shall include end block.

RIP RAP

Stone rip rap consisting of pieces of "A" quality stone 4" to 6" in diameter shall be furnished and installed in accordance with IDOT Specifications and shall be placed where shown on the plans, to a minimum thickness of 12" and a width as indicated on the plans. Broken concrete or concrete blocks will not be acceptable.

FOUNDATION, BEDDING AND HAUNCHING

Foundation, Bedding and Haunching shall be wet coarse aggregate or moist fine aggregate in accordance with the above standards and placed as shown on the detail.

UNDERDRAINS

Pipe underdrains shall be corrugated flexible plastic pipe conforming to AASHTO Designation M252 perforated corrugated polyethylene pipe (PE) with a smooth interior of the diameter indicated on the PLANS and wrapped in a soil filter fabric supplied and installed by the CONTRACTOR. Performers may be circular or slotted, but shall provide a minimum inlet area of 1.0 square inch per 2.0 linear feet of pipe. CONTRACTOR shall submit fabric and pipe catalogue Specifications for approval by the CLIENT. CONTRACTOR shall bed and backfill the underdrain in one of the following IDOT gradations of aggregate (CA-5, CA-7, CA-11, CA-14 or CA-15).

MISCELLANEOUS

- (1) All existing field drainage tile or storm sewers encountered or damaged during construction shall either be restored to their original condition, properly rerouted and/or connected to the storm sewer system.
(2) Footing drains shall be connected to sump pumps or discharged directly into storm sewers. Footing drains or drainage tile shall not be connected to the sanitary sewer.

CONNECTION FOR STORM SERVICE TO STORM MAIN

Connections of storm sewer services to storm sewer mains should be made with manufactured tees when available. Availability of manufactured tees will be a function of the storm sewer material and pipe diameter size of the service sewer and main. If manufactured tees are not reasonably available, connections should be made in accordance with manufacturer's recommendations for all storm sewer other than concrete pipe. For concrete pipe connections without manufactured tees the storm sewer main shall be machine cored and the service sewer connected using non-shrink grout for the void between pipes. The service sewer shall be cut flush with the inside wall of the sewer main and not extend into the inside flow area of the main or otherwise impede flow.

IV. ROADWAY AND PARKING LOT IMPROVEMENTS

STANDARDS

Work shall be completed in accordance with the applicable sections of the Standard Specifications for Road and Bridge Construction, Department of Transportation, State of Illinois, latest edition (hereinafter referred to collectively as the "Standard Specifications") except as modified below and except that payment will be defined as detailed in the contract documents between the CLIENT and the CONTRACTOR. Supplementing the Standard Specifications shall be the applicable sections of the latest editions of the "Supplemental Specifications and Resurfacing Special Provisions", the "Manual on Uniform Traffic Control Devices for Streets and Highways" and the Illinois Supplement thereto, (hereinafter referred to collectively as the "MUTCD"). Any references to "ENGINEER" in the "Standard Specifications" shall be interpreted as the CLIENT or CLIENT'S Construction Representative.

SUBGRADE PREPARATION

The CONTRACTOR shall be responsible for all subgrade compaction and preparation to the lines and grades shown on the plans.

'AGGREGATE BASE COURSE TYPE 'B' - INTENTIONALLY OMITTED

PROOF ROLL

The CONTRACTOR shall proof roll the subgrade with either a 2-axle truck loaded to 27,000 lbs. or a 3-axle truck loaded to 45,000 lbs. or as specified by the JURISDICTIONAL GOVERNING ENTITY. The CLIENT and JURISDICTIONAL GOVERNING ENTITY shall observe and approve the proof rolling of the subgrade and the base course. Proof rolling tolerances shall be a maximum deflection of 1" for the subgrade and 1/2" for the base course. The above criteria is intended as a maximum deflection standard and that proof rolling of a majority of the area will have less deflection than specified above. In any case of deficiency, the subgrade and/or base course shall be repaired and retested before proceeding with the pavement construction.

Pavement subgrade material shall not be removed, placed or disturbed after proof roll testing has been completed prior to the pavement construction. Additional testing will be required if the pavement subgrade is disturbed and/or material is removed from or placed on the pavement subgrade after proof rolling approval.

Trucks or heavy equipment shall not travel on any pavement subgrade after final testing prior to pavement construction.

'HOT-MIX ASPHALT BASE COURSE - INTENTIONALLY OMITTED

'HOT-MIX ASPHALT BINDER AND SURFACE COURSE - INTENTION